Second Edition

Newport Daily News.

Second Edition

ESTABLISHED 1846. NEWPORT, R. I., TUESDAY, MARCH 31, 1914.—TEN PAGES. PRICE TWO CENTS.

WE ARE ALL—MORE OR LESS

FROM MISSOURI.

Just prejudiced against anything which upsets or disturbs well established customs. Take Linoleums, for instance. In spite of the fact that in many countries they are used exclusively for floor coverings for all rooms from cellar to attic, we hesitate to adopt this custom because we've always considered that they were fit only for kitchens and such.

LOOK AT IT FAIRLY.

Nothing but a hard wood floor is half as sanitary—no dust or dirt can get beneath the surface as in the case with carpets or mattings, consequently for bedrooms they are peculiarly adapted, and the patterns are so like a carpet or a matting that the effect is not altered—improved if anything, and they'll last twice as long. About ten thousand yards in stock at present, every sort of pattern for every sort of use—and best goods made.

A. C. TITUS CO., 225-229 Thames St.

USED AUTOMOBILES

Among other good bargains we of fer the following: 1 Overland 5 Passenger, 1 Maxwell 5 Passenger, just over hauled and painted, 1 Regal Roadster run about 4,000 miles, 1 Metz Runa bout 1913 Model.

Demonstration by Appointment.

NEWPORT ENGINEERING WORKS.

U. S. Navy Deck Paint

Dries hard in one night and remains hard. The one best paint for interior floors, piazza and porch floors, wooden and canvas boat decks, and general interior house painting for wall, ceiling and woodwork.

J. T. O'Connell, 89 Long Wharf.

Tel. 2220.

TAXICABS.

FORD CAR AGENCY.

STARK BROS. TEL. 859

THE MACHINE NEVER TIRES.

SEPARATOR COAL

IS DELIVERED CLEAN DAY AFTER DAY.

NEWPORT COAL COMPANY.

POSTOFFICE SQUARE.

TEL. 79. EST. 18??

ONE BIG ITEM.

Religious and Other Pictures.

What we want you to do is to have one of our pictures on your walls.

INDUCEMENT.

Of course

Every picture framed or unframed at

HALF PRICE.

Get busy and have the first selection.

THE KAZANJIAN COMPANY,

140-144 Bellevue Ave. A. H. BOZYAN, Mgr.

REPEAL BILL PRESSED TO ITS LAST STAGES.

Leaders Say Exemption Will Pass by Majority of 60 to 75.

Deciding Vote Expected Late This Afternoon or Early Tonight.

WASHINGTON, March 31.—In an atmosphere of tense excitement, the struggle in the House over President Wilson's proposal to repeal the Panama tolls exemption was today pressed to its last stage. A full attendance on the floor and a throng of anxious spectators, such as the House has seldom seen in the galleries, waited for the concluding verbal battle and the deciding vote, which was expected late this afternoon or early tonight.

On the program for speeches were Speaker Clark, Representative Mann, Republican leader, both opposed to the President, and Representatives Sherley and Covington, for the administration.

Leaders on both sides worked feverishly on the street floor and the cloak rooms, and the whips reported several changes in the line-up, although the changes generally balanced. Administration supporters confidently claimed that the repeal bill would pass by a majority of from 60 to 75.

Cheers and applause greeted the opening of the day's debate when Representative Humphrey, Republican, of Washington, declared that "but for an injustice the great and patriotic Speaker of the House would today be occupying the White House," the galleries joined the floor in a round of applause.

Representative Adamson of Georgia, who was to close the arguments for the repeal advocates, came early to the House with a massive pile of documents and data pertaining to the tolls question. With him were Representative Sherley and Covington, two of the principal speakers for the bill on the final program.

The administration leaders planned to secure a vote on the bill before the adournment of the House tonight, and with about five hours' debate on the bill remaining when the House met the leaders were anxious to hurry the House along, fearng that interruption might force the bill over until tomorrow, calendar Wednesday, which would precipitate parliamentary complications.

The opponents of the bill prepared to make the most of their single opportunity to amend the bill and a carefully drawn motion to re-commit the bill to the Interstate and Foreign Commerce Commission, with instructions to report it back amended, was framed. Representative Doremus of Michigan leading the Democrats opposed to the bill, was chosen to present the motion, thus overcoming the scruples of Democrats who might object to supporting a proposition advanced from the Republican side of the aisle. The provisions of the motion to re-commit were carefully kept secret, to be sprung as a surprise on the floor.

ADD WASHINGTON TOLLS, D. I.

Just after daybreak when janitors were cleaning up the galleries they were amazed to find two women and a man seated for a long wait until noon.

"You'll have to get out of here now," they said, "or we will have to lock you up until the galleries are regularly opened at 10 o'clock."

"Lock us in," said the waiting ones, and locked in they were and had their places of vantage when the doors were opened at 10 o'clock.

During the waiting hours the crowd made itself at home. Some brought

[Continued on Seventh Page.]

DEMOCRATS GAIN A NOTABLE VICTORY.

Providence Canvassers to Sit in the Various Wards.

Report of Stone Bridge Commission and Bill for Services.

[Special despatch to the News.]

PROVIDENCE, March 31.—The Democrats of the house gained today what is considered in this city one of their biggest victories in years, when they secured the amending of the election laws by providing that the board of canvassers of Providence shall be compelled to sit in the various wards to receive registrations and not compel all citizens to visit the city hall if they would register.

The report of the commission on the recent repair and reconstruction of the Stone Bridge at Tiverton was presented and an appropriation of $1,500 was proposed to pay the commissioners who were in charge of spending the money.

An act to permit cities to grant two days a week off to permanent firemen was reported with recommendation of passage.

In the Senate the committee on judiciary reported an act amending the bird laws to make them conform to the federal laws, and an amendment to the law relative to the State Board of Health. Calendar.

The committee on education reported an act which would require each town to have 36 weeks constitute its school year. Calendar.

Senator Hartford of Warwick introduced an act providing for a closed season of five years on all birds on Warwick neck. Judiciary committee.

Senator Arnold of Westerly introduced an act authorizing the United States government or its officials to carry on fish culture in this state. Fisheries committee.

Senator Bennett of Woonsocket introduced an amendment to the law on civil actions. Judiciary committee.

Senator Munroe introduced a legislative act which has long been sought and for three years has been passed by the senate and defeated in the house. It would authorize the Union Railway Company to issue 20-year refunding or mortgage bonds for the amount of $3,000,000. Judiciary committee.

Senator Pierce of Cranston introduced a compromise constitutional amendment regarding the property qualification, which would have the women taxpayers of a town right to vote.

From the calendar were taken and passed acts subjecting nurses graduating from the Providence Lying-in Hospital to the law on the registration of nurses, providing for biennial elections in Johnston and enabling Woonsocket to spend $500 a year in the maintenance of one or more playrooms for children.

In the house the finance committee reported an act relative to salaries and clerical assistance, and a resolution providing a special appropriation of $1,000 for the Society for the Prevention of Cruelty to Children. Calendar.

The committee on judiciary reported an amendment to the law relative to offenses against public policy and an act permitting cities to give firemen two days off each month. Calendar.

Mr. Littlefield of New Shoreham introduced an act for the suppression of intemperance. Committee on special legislation.

Mr. Tew of West Warwick intro-

[Continued on Ninth Page.]

FIGHTING STILL IN PROGRESS AT TORREON.

No Open Charges or Concentrated Assaults Reported.

Federals Might Have Driven Villa Back Had They Followed Their Advantage.

JUAREZ, Mexico, March 31.—Fighting continues at Torreon, according to information given by rebel officers at Juarez today. No details were received.

Rebel leaders contend that the main battle for supremacy was fought last week at Gomez Palacio, where it is said that the losses were so heavy that neither side is now capable of repeating so determined a battle. In Torreon the fighting is said to be from building to building, without any open charges or concentrated assaults. Gomez Palacio was taken by storm after three sanguinary assaults, according to brief reports thus far received.

A story that reached Juarez last night, when some correspondents arrived from the front, indicated that the Federals might have driven Villa's army back in confusion if they had but followed up their advantage.

Confidence in Villa's victory was restored in Constitutionalist sympathizers here today, by receipt of various semi-official reports that the rebel leader had forced General Velasco's Federal army to its last stand in the general barracks at Torreon. Opinions were freely expressed, even by army officers here, that the long drawn out battle of Torreon cannot last much longer and that it has continued thus far and strenuously because it really is a battle to the death.

General Villa, it is suggested, thoroughly understands the hazard he would run in withdrawing his forces toward Chihuahua, subject to the attack in the rear from the Federals. General Velasco's army is in as bad a plight, if not worse. It would have to cross an uninhabited desert, devoid of natural defense, in order to reach succor. Driven from the barracks in Torreon, the Federals would be subjected to whatever measure of slaughter Villa chose to mete out to them.

It is believed here that the week's fighting has left the rebel army better provisioned, both in arms and supplies, than it has the Federals, and the fact that repeated reports had been received to the effect that the Federals are making their last stand leads to the hope among Constitutionalists here that news of a rebel victory soon will be forthcoming.

OFFICIAL REPORTS LACKING.

Villa Believed to be Meeting With Stubborn Resistance.

CHIHUAHUA, Mexico, March 31.—While rebel officers are optimistic as to the outcome of the battle of Torreon they said today that the absence of the official reports indicated that General Villa was meeting with stubborn resistance.

The telegraph office is accepting telegrams addressed to Gomez Palacio, care of Villa, but thus far none addressed to newspaper men have been replied to.

TORREON STILL STANDS.

Government Quite Confident City Will Not Fall.

WASHINGTON, March 31.—The Mexican embassy here today received the following from the foreign office in Mexico City: "Torreon has not fallen and the government is quite confident that it will not fall, according to the latest reports received by the government from the front."

THE NEW YORK LIFE

Is 69 years old, has assets of 748 million dollars, has over 2 billions dollars insurance in force and offers superior policies to all.

ARTHUR B. COMMERFORD,

The New York Life Man,

Over 233 Thames. Phones.

Any time or place.

BARGAINS

—FOR—

FRIDAY AND SATURDAY.

Fowls 22c
Legs Mutton 15c
Legs Lamb (large), ... 18c
Forequarters Lamb 10c
Hams 18c
Shoulder Ham 13c
Fresh Shoulder Hams 15c
Brookfield Farm Eggs, per doz., 28c
4 doz. for $1.00
Tub Butter, per lb., ... 30c
3½ lbs. for $1.00
Potatoes, per bushel, ... 95c
Navel Oranges, per doz., 18c

The Edward A. Brown Co.,

274 Thames St.

M. A. McCormick,

General Contractor and Builder

137 Bellevue Ave.

Tel. 1130.

House 1661.

George E. Vernon & Co.,

Interior Decorators, Cabinet Makers AND Upholstering

IN ALL ITS BRANCHES.

91 JOHN STREET, NEWPORT, R. I

My Motto:

First Quality and Then Price.

Turkeys ..... 30c lb
Young Ducks ..... 28c lb
L'ge Roasting Chickens 28c lb
Small Roast. Chickens 25c lb
Legs Mutton ..... 15c lb
Fores Mutton ..... 8c lb
Shoulder Veal ..... 18c lb
Legs Lamb ..... 20c lb
Fores Lamb ... 10c to 12c lb
2 lb. bunch Asparagus.. 45c
Best quality Grape Fruit $1 dz

Marlborough Market.

Telephone 76 or 77.

For Sale.

8-room cottage all improvements, 7,000 sq. feet, on Powel avenue.

Cottage on Caswell avenue.

Cottage on Robinson Street.

Real Estate and Insurance.

T. J. O'NEILL,

217-219 Spring Street.

Phone 1159.

For Friday and Saturday Only

ISLAND VEAL

LEGS 20c
CHOPS 22c
SHOULDERS 15c
FINE SIRLOIN STEAKS 28c
PORTERHOUSE STEAKS 25c
ROUND STEAKS 22c
ROAST BEEF ..... 16c to 20c
SHOULDERS OF LAMB .10c and 12c

C. H. RENNER,

Barker's Block. Tel. 144

The Annual Easter and Spring Opening OF The Bee Hive

Takes Place Wednesday, Thursday, Friday and Saturday, April 1, 2, 3, 4.

New York's most famous ateliers have contributed beautiful and stylish Suits, Coats, Dresses, Waists, Skirts, Children's and Misses' Dresses, etc.; also the latest in Corsets, Muslin and knit Underwear, Neckwear, Ribbons, Gloves, Hosiery, etc., will be shown at this premier opening.

See page 2 for further information and special inducement offer.

We would deem it a great favor and pleasure to have the presence of your company any one or every day of this opening.

COME

COME

Courteous salespeople are anxious and willing to show and explain to you the particular merits of Bee Hive Merchandise.

Hess & Co.

THIS WEEK

JOHN H. KAZANJIAN & CO.

HOLD AN IMPORTANT DISCOUNT SALE OF

RUGS

This will include Bath Room and Bedroom Rugs in an infinite variety of sizes, colors and fabrics. Shirvon Rugs, the standard for reversible floor coverings. Old Fashioned Rag Rugs, Rugs of dainty effect to harmonize with modern decorations. All these are to be offered at a sweeping

DISCOUNT OF 25 PER CENT

AND IN ADDITION TO THESE, A LARGE NUMBER OF

WILTON RUGS OF FINEST QUALITY

IN DROPPED PATTERNS HAVE BEEN MARKED

TO AVERAGE ABOUT HALF THE USUAL PRICE.

$60.00 Wilton Rugs $37.50
$54.00 Wilton Rugs $35.00
$6.50 Shirvon Rugs $4.88
$1.75 Melrose Rugs $1.32

You will recognize that our discounts are genuine for

YOU KNOW THE GOODS.

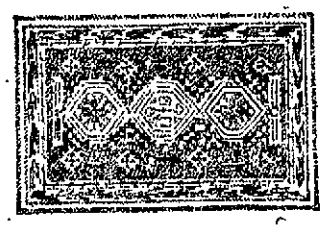

OUR STOCK OF RUGS IS THE LARGEST IN NEWPORT AND OUR PRICES ARE BASED ON LARGE BUYING AND THEREFORE ALWAYS LOWEST.

Tel. 55. Bellevue Avenue, Corner Bath Road.

1842 THE F. MUMFORD SEABURY CO. 1914

Easter Footwear.

Ladies' Patent Kid Button Boot, cloth top, New York heel, ... $5.00

Ladies' Royal Calf Button Boot, New York heel, ... $5.00

Ladies' Black Russia Oxfords, long vamps, extreme new style $7.00

These are a few of our many new spring styles. Shop early.

THE SEABURY CO.

214 Thames St. Tel. 787.

ASK MILITIA'S WITHDRAWAL.

Another Effort Made Toward Agreement at Gould Plant in Depew.

DEPEW, N. Y., March 31.—Sheriff Frederick C. Becker, the intermediary in the negotiations looking toward a settlement of the strike at the Gould coupler works, was here today in another effort to bring the employers and the employes together. The latest proposition of the men and the one yet to be passed upon by the company is that the men are ready to work on short time one or two days a week, as conditions require, provided all strikers are re-instated without prejudice on account of union affiliation. The tax payers of Depew and Lancaster have presented a protest to the board of supervisors asking that the militia be withdrawn. The petition stated that the soldiers are no longer needed to maintain order, and the county should be saved the daily expense of $3,000.

ABOUT 6,000 MINERS OUT.

Martins Ferry Coal Operators Refuse to Sign a New Scale.

MARTINS FERRY, Ohio, March 31. Because coal operators of this section refused to sign a new scale based on the run-of-mine law, which becomes operative May 20, 6,000 miners quit work today. Operators say they will not pay for mining on the new basis until compelled by law.

STRIKE BREAKER SHOT.

New Employes of the Seazey Plant, Beverly, Clash With the Old.

BEVERLY, Mass, March 31.—In a clash between strikers and newly hired employes at the F. A. Seazey shoe factory today, Stanley Polatich was shot in the leg. John Kanecaneles was arrested, charged with assault with a dangerous weapon.

The strike started two weeks ago on the question of a new price list and recognition of the union. A conference had been arranged for today between representatives of the Turn Workers' Union and the factory officials.

The Millet-Woodbury Company is also concerned in the strike. A large crowd had gathered outside the Seazey factory when Polatich, an alleged strike breaker, and several friends appeared and were met by pickets. There was a dispute, which ended in Polatich running down the street with several pickets at his heels. The police, hearing shots, started after the crowd and came upon Polatich, lying in the street, with a bullet in his left leg below the knee. The strike leaders claimed that the shooting would not prevent the holding of the conference.

Second Edition

Newport Daily News.

Second Edition

ESTABLISHED 1846. NEWPORT, R. I., TUESDAY, MARCH 31, 1914.—TEN PAGES. PRICE TWO CENTS.

WE ARE ALL—MORE OR LESS

FROM MISSOURI.

Just prejudiced against anything which upsets or disturbs well established customs. Take Linoleums, for instance. In spite of the fact that in many countries they are used exclusively for floor coverings for all rooms from cellar to attic, we hesitate to adopt this custom because we've always considered that they were fit only for kitchens and such.

LOOK AT IT FAIRLY.

Nothing but a hard wood floor is half as sanitary—no dust or dirt can get beneath the surface as in the case with carpets or mattings, consequently for bedrooms they are peculiarly adapted, and the patterns are so like a carpet or a matting that the effect is not altered—improved if anything, and they'll last twice as long. About ten thousand yards in stock at present, every sort of pattern for every sort of use—and best goods made.

A. C. TITUS CO., 225-229 Thames St.

USED AUTOMOBILES

Among other good bargains we offer the following: 1 Overland 5 Passenger, 1 Maxwell 5 Passenger, just over hauled and painted, 1 Regal Roadster run about 4,000 miles, 1 Metz Runa bout 1913 Model.
Demonstration by Appointment.
NEWPORT ENGINEERING WORKS.

U. S. Navy Deck Paint

Dries hard in one night and remains hard. The one best paint for interior floors, piazza and porch floors, wooden and canvas boat decks, and general interior house painting for wall, ceiling and woodwork.

J. T. O'Connell, 89 Long Wharf. Tel. 2220.

TAXICABS.
FORD CAR AGENCY.
STARK BROS. TEL. 859

THE MACHINE NEVER TIRES.
SEPARATOR COAL
IS DELIVERED CLEAN DAY AFTER DAY.
NEWPORT COAL COMPANY.
POSTOFFICE SQUARE.

TEL. 79. EST. 1862.

ONE BIG ITEM.

Religious and Other Pictures.

What we want you to do is to have one of our pictures on your walls.

INDUCEMENT.

Of course
Every picture framed or unframed at
HALF PRICE.
Get busy and have the first selection.

THE KAZANJIAN COMPANY,
140-144 Bellevue Ave. A. H. BOZYAN, Mgr.

REPEAL BILL PRESSED TO ITS LAST STAGES.

Leaders Say Exemption Will Pass by Majority of 60 to 75.

Deciding Vote Expected Late This Afternoon or Early Tonight.

WASHINGTON, March 31.—In an atmosphere of tense excitement, the struggle in the House over President Wilson's proposal to repeal the Panama tolls exemption was today pressed to its last stage. A full attendance on the floor and a throng of anxious spectators, such as the House has seldom seen in the galleries, waited for the concluding verbal battle and the deciding vote, which was expected late this afternoon or early tonight.

On the program for speeches were Speaker Clark, Representative Mann, Republican leader, both opposed to the President, and Representatives Sherley and Covington, for the administration.

Leaders on both sides worked feverishly on the street floor and the cloak rooms, and the whips reported several changes in the line-up, although the changes generally balanced. Administration supporters confidently claimed that the repeal bill would pass by a majority of from 60 to 75.

Cheers and applause greeted the opening of the day's debate when Representative Humphrey, Republican, of Washington, declared that "but for an injustice the great and patriotic Speaker of the House would today be occupying the White House," the galleries joined the floor in a round of applause.

Representative Adamson of Georgia, who was to close the arguments for the repeal advocates, came early to the House with a massive pile of documents and data pertaining to the tolls question. With him were Representative Sherley and Covington, two of the principal speakers for the bill on the final program.

The administration leaders planned to secure a vote on the bill before the adournment of the House tonight, and with about five hours' debate on the bill remaining when the House met the leaders were anxious to hurry the House along, fearing that interruption might force the bill over until tomorrow, calendar Wednesday, which would precipitate parliamentary complications.

The opponents of the bill prepared to make the most of their single opportunity to amend the bill and a carefully drawn motion to re-commit the bill to the Interstate and Foreign Commerce Commission, with instructions to report it back amended, was framed. Representative Doremus of Michigan leading the Democrats opposed to the bill, was chosen to present the motion, thus overcoming the scruples of Democrats who might object to supporting a proposition advanced from the Republican side of the aisle. The provisions of the motion to re-commit were carefully kept secret, to be sprung as a surprise on the floor.

ADD WASHINGTON TOLLS, D 1.

Just after daybreak when janitors were cleaning up the galleries they were amazed to find two women and a man seated for a long wait until noon.

"You'll have to get out of here now," they said, "or we will have to lock you up until the galleries are regularly opened at 10 o'clock."

"Lock us in," said the waiting ones, and locked in they were and had their places of vantage when the doors were opened at 10 o'clock.

During the waiting hours the crowd made itself at home. Some brought

[Continued on Seventh Page.]

DEMOCRATS GAIN A NOTABLE VICTORY.

Providence Canvassers to Sit in the Various Wards.

Report of Stone Bridge Commission and Bill for Services.

[Special despatch to the News.]

PROVIDENCE, March 31.—The Democrats of the house gained today what is considered in this city one of their biggest victories in years, when they secured the amending of the election laws by providing that the board of canvassers of Providence shall be compelled to sit in the various wards to receive registrations and not compel all citizens to visit the city hall if they would register.

The report of the commission on the recent repair and reconstruction of the Stone Bridge at Tiverton was presented and an appropriation of $1,600 was proposed to pay the commissioners who were in charge of spending the money.

An act to permit cities to grant two days a week off to permanent firemen was reported with recommendation of passage.

In the Senate the committee on judiciary reported an act amending the bird laws to make them conform to the federal laws, and an amendment to the law relative to the State Board of Health. Calendar.

The committee on education reported an act which would require each town to have 36 weeks constitute its school year. Calendar.

Senator Hartford of Warwick introduced an act providing for a closed season of five years on all birds on Warwick neck. Judiciary committee.

Senator Arnold of Westerly introduced an act authorizing the United States government or its officials to carry on fish culture in this state. Fisheries committee.

Senator Bennett of Woonsocket introduced an amendment to the law on civil actions. Judiciary committee.

Senator Munroe introduced a legislative act which has long been sought and for three years has been passed by the senate and defeated in the house. It would authorize the Union Railway Company to issue 20-year refunding or mortgage bonds for the amount of $3,000,000. Judiciary committee.

Senator Pierce of Cranston introduced a compromise constitutional amendment regarding the property qualification, which would have the women taxpayers of a town right to vote.

From the calendar were taken and passed acts subjecting nurses graduating from the Providence Lying-in Hospital to the law on the registration of nurses, providing for biennial elections in Johnston and enabling Woonsocket to spend $500 a year in the maintenance of one or more playrooms for children.

In the house the finance committee reported an act relative to salaries and clerical assistance, and a resolution providing a special appropriation of $1,000 for the Society for the Prevention of Cruelty to Children. Calendar.

The committee on judiciary reported an amendment to the law relative to offenses against public policy and an act permitting cities to give firemen two days off each month. Calendar.

Mr. Littlefield of New Shoreham introduced an act for the suppression of intemperance. Committee on special legislation.

Mr. Tew of West Warwick intro-

[Continued on Ninth Page.]

FIGHTING STILL IN PROGRESS AT TORREON.

No Open Charges or Concentrated Assaults Reported.

Federals Might Have Driven Villa Back Had They Followed Their Advantage.

JUAREZ, Mexico, March 31.—Fighting continues at Torreon, according to information given by rebel officers at Juarez today. No details were received.

Rebel leaders contend that the main battle for supremacy was fought last week at Gomez Palacio, where it is said that the losses were so heavy that neither side is now capable of repeating so determined a battle. In Torreon the fighting is said to be from building to building, without any open charges or concentrated assaults. Gomez Palacio was taken by storm after three sanguinary assaults, according to brief reports thus far received.

A story that reached Juarez last night, when some correspondents arrived from the front, indicated that the Federals might have driven Villa's army back in confusion if they had but followed up their advantage.

Confidence in Villa's victory was restored in Constitutionalist sympathizers here today, by receipt of various semi-official reports that the rebel leader and forced General Velasco's Federal army to its last stand in the general barracks at Torreon. Opinions were freely expressed, even by army officers here, but the long drawn out battle of Torreon cannot last much longer and that it has continued thus far and strenuously because it really is a battle to the death.

General Villa, it is suggested, thoroughly understands the hazard he would run in withdrawing his forces toward Chihuahua, subject to the attack in the rear from the Federals. General Velasco's army is in as bad a plight, if not worse. It would have to cross an uninhabited desert, devoid of natural defense, in order to reach succor. Driven from the barracks in Torreon, the Federals would be subjected to whatever measure of slaughter Villa chose to mete out to them.

It is believed here that the week's fighting has left the rebel army better provisioned, both in arms and supplies, than it has the Federals, and the fact that repeated reports had been received to the effect that the Federals are making their last stand leads to the hope among Constitutionalists here that news of a rebel victory soon will be forthcoming.

OFFICIAL REPORTS LACKING.

Villa Believed to be Meeting With Stubborn Resistance.

CHIHUAHUA, Mexico, March 31.—While rebel officers are optimistic as to the outcome of the battle of Torreon they said today that the absence of the official reports indicated that General Villa was meeting with stubborn resistance.

The telegraph office is accepting telegrams addressed to Gomez Palacio, care of Villa, but thus far none addressed to newspaper men have been replied to.

TORREON STILL STANDS.

Government Quite Confident City Will Not Fall.

WASHINGTON, March 31.—The Mexican embassy here today received the following from the foreign office in Mexico City: "Torreon has not fallen and the government is quite confident that it will not fall, according to the latest reports received by the government from the front."

THE NEW YORK LIFE

Is 69 years old, has assets of 748 million dollars, has over 2 billions dollars insurance in force and offers superior policies to all.

ARTHUR B. COMMERFORD,
The New York Life Man,
Over 233 Thames. Phones.
Any time or place.

BARGAINS
—FOR—
FRIDAY AND SATURDAY.

Fowls	22c
Legs Mutton	15c
Legs Lamb (large),	18c
Forequarters Lamb	10c
Hams	18c
Shoulder Ham	13c
Fresh Shoulder Hams	15c
Brookfield Farm Eggs, per doz.,	28c
4 doz. for	$1.00
Tub Butter, per lb.,	30c
3½ lbs. for	$1.00
Potatoes, per bushel,	95c
Navel Oranges, per doz.,	18c

The Edward A. Brown Co.,
274 Thames St.

M. A. McCormick,
General Contractor and Builder
137 Bellevue Ave.
Tel. 1130.
House 1661.

George E. Vernon & Co.,
Interior Decorators,
Cabinet Makers
AND
Upholstering
IN ALL ITS BRANCHES.
91 JOHN STREET, NEWPORT, R. I

My Motto:
First Quality
and Then Price.

Turkeys	30c lb
Young Ducks	28c lb
L'ge Roasting Chickens	28c lb
Small Roast. Chickens	25c lb
Legs Mutton	15c lb
Fores Mutton	8c lb
Shoulder Veal	18c lb
Legs Lamb	20c lb
Fores Lamb	10c to 12c lb
2 lb. bunch Asparagus	45c
Best quality Grape Fruit	$1 dz

Marlborough Market.
Telephone 76 or 77.

1842 THE H. HUMFORD SEABURY CO. 1914

Easter Footwear.

Ladies' Patent Kid Button Boot, cloth top, New York heel, $5.00
Ladies' Royal Calf Button Boot, New York heel, $5.00

Ladies' Black Russia Oxfords, long vamps, extreme new style $7.00

These are a few of our many new spring styles. Shop early.

THE SEABURY CO.
214 Thames St. Tel. 787.

For Sale.
8-room cottage all improvements, 7,000 sq. feet, on Powel avenue.
Cottage on Caswell avenue.
Cottage on Robinson Street.
Real Estate and Insurance.
T. J. O'NEILL,
217-219 Spring Street.
Phone 1159.

For Friday and Saturday Only
ISLAND VEAL

LEGS	22c
CHOPS	22c
SHOULDERS	15c
FINE SIRLOIN STEAKS	25c
PORTERHOUSE STEAKS	25c
ROUND STEAKS	23c
ROAST BEEF	16c to 20c
SHOULDERS OF LAMB	10c and 12c

C. H. RENNER,
Barker's Block. Tel. 141

The Annual Easter and Spring Opening OF The Bee Hive
Takes Place Wednesday, Thursday, Friday and Saturday, April 1, 2, 3, 4.

New York's most famous ateliers have contributed beautiful and stylish Suits, Coats, Dresses, Waists, Skirts, Children's and Misses' Dresses, etc.; also the latest in Corsets, Muslin and knit Underwear, Neckwear, Ribbons, Gloves, Hosiery, etc., will be shown at this premier opening.

See page 2 for further information and special inducement offer.

We would deem it a great favor and pleasure to have the presence of your company any one or every day of this opening.

COME

COME

Courteous salespeople are anxious and willing to show and explain to you the particular merits of Bee Hive Merchandise.

Hess & Co.

THIS WEEK
JOHN H. KAZANJIAN & CO.
HOLD AN IMPORTANT DISCOUNT SALE OF
RUGS

This will include Bath Room and Bedroom Rugs in an infinite variety of sizes, colors and fabrics. Shirvon Rugs, the standard for reversible floor coverings. Old Fashioned Rag Rugs, Rugs of dainty effect to harmonize with modern decorations. All these are to be offered at a sweeping

DISCOUNT OF 25 PER CENT
AND IN ADDITION TO THESE, A LARGE NUMBER OF
WILTON RUGS OF FINEST QUALITY
IN DROPPED PATTERNS HAVE BEEN MARKED
TO AVERAGE ABOUT HALF THE USUAL PRICE.

$60.00 Wilton Rugs	$37.50
$54.00 Wilton Rugs	$35.00
$6.50 Shirvon Rugs	$4.88
$1.75 Melrose Rugs	$1.32

You will recognize that our discounts are genuine for
YOU KNOW THE GOODS.

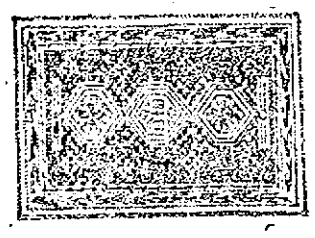

OUR STOCK OF RUGS IS THE LARGEST IN NEWPORT AND OUR PRICES ARE BASED ON LARGE BUYING AND THEREFORE ALWAYS LOWEST.

Tel. 55. Bellevue Avenue, Corner Bath Road.

ASK MILITIA'S WITHDRAWAL.

Another Effort Made Toward Agreement at Gould Plant in Depew.

DEPEW, N. Y., March 31.—Sheriff Frederick C. Becker, the intermediary in the negotiations looking toward a settlement of the strike at the Gould car works, was here today in another effort to bring the employers and the employes together. The latest proposition of the men and the one yet to be passed upon by the company is that the men are ready to work a short time one or two days a week, if conditions require, provided all strikers are re-instated without prejudice on account of union affiliation. The tax payers of Depew and Lancaster have presented a protest to the board of supervisors asking that the militia be withdrawn. The petition stated that the soldiers are no longer needed to maintain order, and the county should be saved the daily expense of $2,000.

ABOUT 6,000 MINERS OUT.

Martins Ferry Coal Operators Refuse to Sign a New Scale.

MARTINS FERRY, Ohio, March 31.—Because coal operators of this section refused to sign a new scale based on the run-of-mine law, which becomes operative May 20, 6,000 miners quit work today. Operators say they will not pay for mining on the new basis until compelled by law.

STRIKE BREAKER SHOT.

New Employes of the Seazey Plant, Beverly, Clash With the Old.

BEVERLY, Mass, March 31.—In a clash between strikers and newly hired employes at the F. A. Seazey shoe factory today, Stanley Polatich was shot in the leg. John Kanecanelles was arrested, charged with assault with a dangerous weapon.

The strike started two weeks ago on the question of a new price list and recognition of the union. A conference had been arranged for today between representatives of the Turn Workers' Union and the factory officials.

The Miller-Woodbury Company is also concerned in the strike. A large crowd had gathered outside the Seazey factory when Polalich, an alleged strike breaker, and several friends appeared and were met by pickets. There was a dispute, which ended in Polatich running down the street with several pickets at his heels. The police, hearing shots, started after the crowd and came upon Polatich, lying in the street, with a bullet in his left leg below the knee. The strike leaders claimed that the shooting would not prevent the holding of the conference.

The Bee Hive Hess & Co. The Store of Dependable Merchandise. Hess & Co. The Bee Hive

THE GRAND EASTER AND SPRING OPENING OF "THE BEE HIVE" TAKES PLACE ON WEDNESDAY, THURSDAY, FRIDAY AND SATURDAY, APRIL 1, 2, 3 AND 4.

An assemblage of the newest and correct fashions and styles in Suits, Coats, Dresses, Skirts, Waists, Corsets, Gloves, Neckwear, etc., will be on exhibition on a scale that we have never attempted before and that is extremely lavish both in quantity and style.

We cordially invite you to our Easter and Spring Opening for we are proud and justly proud of our style exhibit. The newest designs in women's wear displayed here are marvels of artistic skill. Famous artists have contributed their ideas to the fashioning of every model. Here are gowns for every occasion—smart suits—stunning day time dresses—exquisite evening gowns---attractive coats, etc. The styles now firmly established for spring and summer wear have received our chief attention. Every model has distinct features in cut, material and trimmings to commend it. Our prices will appeal to every woman who wishes the joy of being well dressed at a MODERATE COST. If you like to see pretty clothes---and what woman doesn't?---call at your earliest moment while we have the largest number of beautiful and exclusive offerings.

GLOVES

The best kid gloves made are sold here. A pair of our famous 1.00 "Daljes" kid gloves is worth two pairs of an ordinary kind. They come in all shades.
Also the famous Centemeri gloves at 1.50 pr and the 16 button length kid glove, value $2.50 pr special opening week . **$1.95 a pair**
"Doe skin" Gloves, guaranteed to wash **$1.00 a pair**

BABIES' COATS.

Coats for the dear little ones that if any thing help to enhance babies' charm. In white and colors and in variety enough to make the mother of every baby delighted From . . . . . . **$1.95 up**

HOSIERY

all the newest silk stockings to match the multitude of colors that are being worn in dresses, suits etc., including the new tango Nell Rose, sapphire blue, Nile green etc from 25c, pair up

SUITS

In a vast selection, all well made and of every new style conceit. In all the new materials such as garbadines, French serges, basket weaves, wool crepes, moires, poplins, granite, etc., etc., in navy blue, tango, reseda, wine, Nile green, mahogany, plain, Burgundy, cadet and Labrador blue, Copenhagen, Shepherd checks, tan, brown, mole, wisteria and gold and black. Suits from **$9.75 to $39.00 each.**

We also have the famous "PRINTZESS" Suits and Coats which is the best known ladies' make in the world. Your inspection is solicited. We make a specialty of Suits for extra large or small women.

COATS.

That combine stylishness with practical utility. The largest assortment in Newport, comprising coats of garbadine, eponge, diagonals, Bedford cords, Scotch mixtures, English tweeds, Shepherd checks, serges in black, blue, Copenhagen, old blue, tango, Burgundy, rose, navy, mixtures in greys and browns, black and white stripes and plain blacks, Balmaccan, the newest style in a complete stock in all colors and prices. Coats from **$5.95 to $19.50 each.**

DRESSES.

That fairly make one's heart leap with joy at their daintiness, sweetness and beautifulness. In the new peg top and tunic skirt styles, many with diagonal ruffles on the skirts. Made of finest messalines, crepes, crepe meteors, taffetas, figured foulard crepes, poplins, crepe de chine in every plain and newest shades that are not shown everywhere. Dresses in misses' and ladies' sizes from **$11.50 to 27.50**

WAISTS

For all, from the neat and attractive cheaper ones to the best quality silks. We doubt if a more choice selection can be had anywhere. Waists in cotton voiles, crepes, silks, crepe de chine, chiffons and allovers, nets and taffetas and wash silks in all the latest shades and designs from 98c to 7.49 each
We are confident that you can find that Easter waist at this store

CORSETS

In every popular make and style, including the newest tango styles. For the women strictly up to the minute, there are corsets here that give the unconfined effect to the figure and a naturalness that should not be lost sight of

Knit Underwear

especially suitable for now and later, only the best makes find room on our shelves. We carry many different styles at the lowest prices.

MUSLIN UNDERWEAR

Bristling with the newest styles that are demanded by the newest fashion. Drawers, Corset Covers, Skirts, Combinations, Chemise, neatly and effectively trimmed and in quantities enough to complete any women's wardrobe. The prices are most reasonable consistent with quality

Infants' and Children's Dresses

We have not forgotten the little ones in our spring buying and here can be found darling little dresses for infants and children. Infants' and Children's Dresses 25c to 3.00 each. Sizes 6 months to 6 years
Children's Dresses in all colors and new styles in larger sizes 49c. to 6.95 each

RIBBONS AND NECKWEAR.

Yards upon yards of all the latest effects in ribbons including beautiful flowered patterns which typify spring. All colors and kinds at lowest prices.
NECKWEAR, fichus and the new standing collars, an abundance of the new Gladstone and the Newport styles
VEILINGS AND RUFFLINGS
Many new pieces, Crepe ties; bows and the new girdles all just received for Easter.

SKIRTS.

Skirts this season play an important part in styledom and we realized this fact and bought skirts of every material as the suits are made of. Two tier and over-drapery effects are here in abundance in all the practical colors including many plaid styles. Skirts in regular and extra sizes from 1.98 to 7.49.

Free! Absolutely Free! During the Four Opening Days.

As a special inducement we will give to each cash purchaser who purchases a Suit or Coat from $9.50 up a pair of the famous "Daljes" $1.00 Kid Gloves of any color or size. Take advantage of this unparalleled free offer and get a pair of Kid Gloves for Easter absolutely free.

The Bee Hive Hess & CO The Store of Dependable Merchandise. The Bee Hive Hess & Co

159 Thames Street. Founded 1882. Tel. 714.

MRS. M'CORMICK SPEAKS

Says That in 1916 Women Will Hold Rest of Power in Electoral College.

NEW YORK, March [illegible] One of the [illegible] speakers last night at the National Woman Suffrage Association's annual campaign [illegible] was Mrs. Medill McCormick of Chicago [illegible] assertion that in 1916 women will hold the balance of power in the electoral college [illegible] applause. "The women look to the Democrats in power to solve the question of equal rights and the ultimate [illegible] will be brought about [illegible] next [illegible] years," she said.

CAUSE OF BLAZE UNKNOWN

Powell Opera House and Store Adjoining in Milton, Vt., Burned

[illegible]TON, Vt., March 31.—The Powell Opera House building and the store adjoining were burned early today with a loss [illegible]. The street, postoffice building [illegible] was badly scorched and every window was shattered. The town has no organized fire protection. The cause of the blaze has not been determined.

REV. JAMES ROWE DEAD

Raised Large Sums to Pay Indebtedness of Small Methodist Churches

[illegible] March [illegible].—Rev. James Rowe, who is said to have raised more money to pay the indebtedness of small Methodist Episcopal Churches than any other man, died suddenly early today at his home here. For six years he had been corresponding secretary of the Chicago Home Mission [illegible] of the Church Extension society of the Methodist church. In this capacity he is credited with raising more than $[illegible] to pay off church mortgages. He was born in Wales and was [illegible] years old.

WOMEN IN POLITICS.

Churchwomen Interested in the Coming City Elections in Chicago.

[The Living Church.]

Monday, March [illegible], was a day of meetings at the Church Club rooms. The Round Table met at 11 a.m. and was addressed by Miss Marion H. Drake on "The Woman in Politics." Miss Drake is a conspicuous figure in Chicago at the present time in that she is making a brave fight to beat at the polls in the first ward of Chicago the notorious councilman commonly called "Bathhouse John," who has been such an unwelcome member of our city council for many years, relying on his popularity with the underworld of the downtown district for his continual re-elections. Miss Drake has entered the race against this keen politician and is enlisting in her unprecedented campaign what there is left of active respectability in the famous first ward of Chicago. Her address to the clergy of the Round Table was brimming with spirit, showing the eagerness of Chicago's patriotic womanhood to do some good deed at the coming municipal election of April 7.

The entrance of women into the arena of city politics in Chicago this spring is something so new and so interesting that it is absorbing the attention of tens of thousands of women all over the city. The parish houses in some sections of the diocese have been used for meetings of Civic Leagues and the like, where the women can receive instructions as to the wise use of their first ballots, so soon to be cast for aldermen and the like. In some cases precinct committees have petitioned vestries to allow the use of parish houses as places for registration and for voting. Where the conditions have complied with the election laws the vestries have usually been glad to acquiesce.

The World's Best Sanitary FLOOR
PETROSILO.

When you build have your architect specify Petrosilo, adapted for bathroom, kitchen, store, schools, garages, etc., or wherever a noiseless and perfectly sanitary floor is desired. Applied directly on wood, iron or concrete. Estimates and samples furnished.

JAMES M. MEIKLE,
44 MORTON AVENUE
Tel 1113.

HALLET & DAVIS PIANOS,

World famous since 1839.
CONWAY, One of Boston's best make.
KIMBALL, Largest output in the world.
EVERETT, One of the three great pianos of the world.
Grands, Uprights and Players.
In buying a piano you wish to purchase an instrument that will give satisfaction for at least 20 years or more. Why not visit Boston, our expense, and have your selection of 1,500 pianos ranging in price $175 to an Art Grand or Player at $2,500.

W. J. FITTON,
109 Touro. Open evenings. 7 to 8:30.

We have on hand an exceptionally fine stock of

Franklin and Indian Red Ash COALS.

Both stove and chestnut sizes. Try them and be convinced of their superiority.

PINNIGER & MANCHESTER CO.
341 THAMES STREET.
Telephone 144.
68-70 SPRING STREET.

The Bee Hive Hess & Co. The Store of Dependable Merchandise. Hess & Co. The Bee Hive

THE GRAND EASTER AND SPRING OPENING OF "THE BEE HIVE" TAKES PLACE ON WEDNESDAY, THURSDAY, FRIDAY AND SATURDAY, APRIL 1, 2, 3 AND 4.

An assemblage of the newest and correct fashions and styles in Suits, Coats, Dresses, Skirts, Waists, Corsets, Gloves, Neckwear, etc., will be on exhibition on a scale that we have never attempted before and that is extremely lavish both in quantity and style.

We cordially invite you to our Easter and Spring Opening for we are proud and justly proud of our style exhibit. The newest designs in women's wear displayed here are marvels of artistic skill. Famous artists have contributed their ideas to the fashioning of every model. Here are gowns for every occasion—smart suits—stunning day time dresses—exquisite evening gowns---attractive coats, etc. The styles now firmly established for spring and summer wear have received our chief attention. Every model has distinct features in cut, material and trimmings to commend it. Our prices will appeal to every woman who wishes the joy of being well dressed at a MODERATE COST. If you like to see pretty clothes---and what woman doesn't?---call at your earliest moment while we have the largest number of beautiful and exclusive offerings.

GLOVES

The best kid gloves made are sold here. A pair of our famous 1.00 "Daljes" kid gloves is worth two pairs of an ordinary kind. They come in all shades.
Also the famous Centemeri gloves at 1.50 pr. and the 16 button length kid glove, value $2.50 pr. special opening week.......
$1.95 a pair
"Doe skin" Gloves, guaranteed to wash
$1.00 a pair

HOSIERY

all the newest silk stockings to match the multitude of colors that are being worn in dresses, suits etc., including the new tango Nell Rose, sapphire blue, Nile green etc., from 25c., pair up

BABIES' COATS.

Coats for the dear little ones that if anything help to enhance babies' charm. In white and colors and in variety enough to make the mother of every baby delighted. From.......
$1.95 up

Knit Underwear

especially suitable for now and later, only the best makes find room on our shelves. We carry many different styles at the lowest prices.

SUITS

In a vast selection, all well made and of every new style conceit. In all the new materials such as garbadines, French serges, basket weaves, wool crepes, moires, poplins, granite, etc., etc., in navy blue, tango, reseda, wine, Nile green, mahogany, plain, Burgundy, cadet and Labrador blue, Copenhagen, Shepherd checks, tan, brown, mole, wisteria and gold and black. Suits from
$9.75 to $39.00 each.

We also have the famous "PRINTZESS" Suits and Coats which is the best known ladies' make in the world. Your inspection is solicited. We make a specialty of Suits for extra large or small women.

COATS.

That combine stylishness with practical utility. The largest assortment in Newport, comprising coats of garbadine, eponge, diagonals, Bedford cords, Scotch mixtures, English tweeds, Shepherd checks, serges in black, blue, Copenhagen, old blue, tango, Burgundy, rose, navy, mixtures in greys and browns, black and white stripes and plain blacks, Balmaccan, the newest style in a complete stock in all colors and prices. Coats from
$5.95 to $19.50 each.

DRESSES.

That fairly make one's heart leap with joy at their daintiness, sweetness and beautifulness. In the new peg top and tunic skirt styles, many with diagonal ruffles on the skirts. Made of finest messalines, crepes, crepe meteors, taffetas, figured foulard crepes, poplins, crepe de chine in every plain and newest shades that are not shown everywhere. Dresses in misses' and ladies' sizes from
$11.50 to 27.50

WAISTS

For all, from the neat and attractive cheaper ones to the best quality silks. We doubt if a more choice selection can be had anywhere. Waists in cotton voiles, crepes, silks, crepe de chine, chiffons and allovers, nets and taffetas and wash silks in all the latest shades and designs from
98c. to 7.49 each.
We are confident that you can find that Easter waist at this store.

CORSETS

In every popular make and style, including the newest tango styles. For the women strictly up to the minute, there are corsets here that give the unconfined effect to the figure and a naturalness that should not be lost sight of.

MUSLIN UNDERWEAR

Bristling with the newest styles that are demanded by the newest fashion. Drawers, Corset Covers, Skirts, Combinations, Chemise, neatly and effectively trimmed and in quantities enough to complete any women's wardrobe. The prices are most reasonable consistent with quality.

Infants' and Children's Dresses

We have not forgotten the little ones in our spring buying and here can be found darling little dresses for infants and children. Infants' and Children's Dresses 25c. to 3.00 each. Sizes 6 months to 6 years.
Children's Dresses in all colors and new styles in larger sizes 49c. to 6.95 each.

RIBBONS AND NECKWEAR.

Yards upon yards of all the latest effects in ribbons including beautiful flowered patterns which typify spring. All colors and kinds at lowest prices.
NECKWEAR, fichus and the new standing collars, an abundance of the new Gladstone and the Newport styles.
VEILINGS AND RUFFLINGS. Many new pieces, Crepe ties; bows and the new girdles all just received for Easter.

SKIRTS.

Skirts this season play an important part in styledom and we realized this fact and bought skirts of every material as the suits are made of. Two tier and over-drapery effects are here in abundance in all the practical colors including many plaid styles. Skirts in regular and extra sizes from 1.98 to 7.49.

Free! Absolutely Free! During the Four Opening Days.

As a special inducement we will give to each cash purchaser who purchases a Suit or Coat from $9.50 up a pair of the famous "Daljes" $1.00 Kid Gloves of any color or size. Take advantage of this unparalleled free offer and get a pair of Kid Gloves for Easter absolutely free.

The Bee Hive Hess & CO The Store of Dependable Merchandise. The Bee Hive Hess & Co

159 Thames Street. Founded 1882. Tel. 714

MRS. M'CORMICK SPEAKS.

Says That in 1916 Women Will Hold Rest of Power in Electoral College.

NEW YORK, March 31.—One of the [illegible] speakers last night at the National Woman Suffrage Association's annual campaign rally here was Mrs. Medill McCormick of Chicago, whose assertion that in 1916 women will hold the balance of power in the [illegible] total college [illegible] a [illegible]. "The women look to the [illegible] to solve the question of equal rights, and the ultimate [illegible] will be brought about in the next [illegible] years," she said.

CAUSE OF BLAZE UNKNOWN.

Powell Opera House and Store Adjoining in Milton, Vt., Burned.

MILTON, Vt., March 31.—The Powell Opera House building and the [illegible] store adjoining were burned early today, with a loss of $25,000. The postoffice building, across the street, was badly scorched and every window shattered. The town has no organized fire protection. The cause of the blaze has not been determined.

REV. JAMES ROWE DEAD.

Raised Large Sums to Pay Indebtedness of Small Methodist Churches.

CHICAGO, March 31.—Rev. James Rowe, who is said to have raised more money to pay the indebtedness of small Methodist Episcopal Churches than any other man, died suddenly early today at his home here. For six years he had been corresponding secretary of the Chicago Home Missionary and Church Extension society of the Methodist Church. In this capacity he is credited with raising more than $2,000,000 to pay off church mortgages. He was born in Wales and was 54 years old.

WOMEN IN POLITICS.

Churchwomen Interested in the Coming City Elections in Chicago.

[The Living Church.]

Monday, March 16, was a day of meetings at the Church Club rooms. The Round Table met at 11 a. m. and was addressed by Miss Marion H. Drake, on "The Woman in Politics." Miss Drake is a conspicuous figure in Chicago at the present time, in that she is making a brave fight to beat at the polls in the first ward of Chicago, the notorious councilman commonly called "Bathhouse John," who has been such an unwelcome member of our city council for [illegible] years, relying on his popularity with the underworld of the downtown district for his continual re-elections. Miss Drake has entered the race against this keen politician, and is enlisting in her unprecedented campaign what there is left of active respectibility in the famous first ward of Chicago. Her address to the clergy of the Round Table was brimming with spirit, voicing the eagerness of Chicago's patriotic womanhood to do some good deed at the coming municipal election of April 7.

The entrance of women into the arena of city politics in Chicago, this spring, is something so new and so interesting that it is absorbing the attention of tens of thousands of women all over the city. The parish houses in some sections of the diocese have been used for meetings of Civic Leagues and the like, where the women can receive instructions as to the wise use of their first ballots, so soon to be cast for aldermen and the like. In some cases precinct committees have petitioned vestries to allow the use of parish houses as places for registration and for voting. Where the conditions have complied with the election laws, the vestries have [illegible] to acquiesce.

The World's Best Sanitary FLOOR

PETROSILO.

When you build have your architect specify Petrosilo, adapted for bathroom, kitchen, store, schools, garages, etc., or wherever a noiseless and perfectly sanitary floor is desired. Applied directly on wood, iron or concrete. Estimates and samples furnished.

JAMES M. MEIKLE,
44 MORTON AVENUE.
Tel 1113.

HALLET & DAVIS PIANOS,
World famous since 1839.
CONWAY,
One of Boston's best make.
KIMBALL,
Largest output in the world.
EVERETT,
One of the three great pianos of the world.
Grands, Uprights and Players.
In buying a piano you wish to purchase an instrument that will give satisfaction for at least 20 years or more. Why not visit Boston, our expense, and have your selection of 1,500 pianos, ranging in price $175 to an Art Grand or Player at $2,500.
W. J. FITTON,
109 Touro. Open evenings. 7 to 8:30.

We have on hand an exceptionally fine stock of
Franklin and Indian Red Ash COALS.
Both stove and chestnut sizes. Try them and be convinced of their superiority.
PINNIGER & MANCHESTER CO.
341 THAMES STREET.
Telephone 144.
68-70 SPRING STREET.

WELL SUITED WITH NAME.

Manager of the Vanderbilt Cup Yacht a Great Amateur Racing Man.

The naming of the Vanderbilt cup yacht Resolute last week met with favor from the public, for this eight letter name is a caption something on the system which inspired the names of Vigilant, Reliance and others yet it is not of a nature that is too assertive of what is to be accomplished later in the season

There were many Resolutes preceding the boat now on the stocks at Bristol, including pleasure craft and one also which in her day was in use in the Arctic regions The Herreshoffs favor the name and Designer Herreshoff, as soon as he heard of it on returning from Bermuda gave sanction to the plan Robert W W Emmons, 2d, the manager of the yatcht, is better suited with the name Resolute than with Half Moon which was prematurely advanced several weeks ago Mr Emmons is giving much of his time in Bristol looking after the yacht and is often there nearly every day in the week

Mr Emmons is looked upon as among the greatest amateur racing men in New England This is borne out by the record he made when he sailed sloop Avenger which he had built at Herreshoft s in 1908 That year Avenger won 16 races out of 19 starts, including the New York Yacht Club spring regatta the Gordon Bennett cup one race at Larchmont all the races and cups on the Eastern cruise, all the cups but one and all the cups but one offered on the New York Yacht Club cruise the Astor gold cup for sloops the King s cup at Newport and the fall regatta of the New York Yacht Club at the head of Long Island sound The list of special cups won that season were the Gordon Bennett cup Vice Commodore Clarke Eastern Yacht Club cup Captain R T Paine 2d cup Eastern Yacht Club Vice Commodore Arthur Curtiss James New York Yacht Club cup Hough cup and Commodore Cornelius Vanderbilt s cup

The three races lost by the Avenger were the Eastern Yacht Club race July 3 and the New London to Newport of the New York Yacht Club cruise and the Seiwanhaka Corinthian special cup race at the end of August that season

NOTABLE STRING OF HORSES

Walter H Hanley of Providence Has Fine Heavy Harness and Saddle Animals

Walter H Hanley of Providence who exhibited a string of saddle horses with unusual success at last season s shows will this year have a notable string of heavy harness horses on the circuit if all goes well His sensational little runabout horse Brother Jed unbeaten in his class last season has rounded out into an all-round heavy harness horse and is said to be in great form Charles J Barrie manager of Edward B McLean s stable in 1913 has purchased for Mr Hanley a new trotting bred gig horse of whose quality, action and conformation great stories are told Mr Hanley expects to open the campaign in Brooklyn and then go to Dutland s Washington Devon and all the summer shows His saddle horses Sir Evelyn Glittering Glory and Iron Trail are reported to be fit and ready" Miss Ellen Rassmussen is riding the Hanley horses this season Mr Hanley has sold to Walter P Cox for $12 000 the fast young trotting stallion Peter Scott by Peter the Great 2 07¾ The horse has no public record but he was second to Reusens in 2 09½ at Hartford last year and is regarded as a 2 06 trotter Lotta Crabtree one of the most popular American actresses of 30 years ago bred the crack five year old whose dam Jenny Scott 2 14¼ by Bryson, 2 16¾ had raced in Lotta s colors on the Grand Circuit When the Crabtree horses were sold by auction a few years ago Mr Hanley s father the late James Hanley of Providence bought mare and colt for $300

REMAIN GOOD FRIENDS.

Former Colorado Governor and His Wife Divorced

Arm in arm as if they were reenacting the scene of their nuptials at the altar 14 years ago Albert W McIntyre former governor of Colorado led his wife into court at Everett Wash Arm in arm the pair left the court, but not as husband and wife

Dr Ida Noyes McIntyre the wife of Colorado s governor in 1891 prominent in women s political circles in the state of Washington obtained a divorce on the ground of non support The complaint merely recited the fact of the marriage of the McIntyres at New Haven Conn January [illegible] 1891 and stated that McIntyre [illegible] and refused to make suitable provision for the support of the plaintiff

Mrs McIntyre has been engaged in practice of medicine in Everett

A FRENCH MOUNTAIN MOVING

A large section of a mountain has become detached by seismic disturbances and is slowly sliding down the valley of the Correze France sweeping over everything in its path Already a number of farms and cottages have been blotted out and the high roads from Brive and Lanteuil have been destroyed for more than a half mile At last accounts heavy rumblings indicated that the mass was gaining impetus and the inhabitants were fleeing from their houses Government engineers were seeking a means to limit the extent of the disaster

NILES BEATS JOHNSON

N W Niles Massachusetts state lawn tennis champion defeated H C Johnson one of the state doubles title holders in the final match of the tournament on the covered courts of the Longwood Cricket Club Monday They had won through a field composing the highest ranking players in the East Victory went to Niles in straight sets after sturdy opposition 6 3 7 5, 6-2

THRIFT AMONG THE ITALIANS

Simon W Straus president of the American Society for Thrift is studying methods of thrift used in Italy He has been surprised to learn that in Italy the last 30 years savings in Italy have more than quadrupled having risen from $268 600 000 to $1 200 000 000

The chief means of inducing thrift are the ordinary savings banks which numbers about 200 with nearly 3 000 000 depositors whose deposits total $500,000,000, and the postoffice savings banks with an average of 6 000 000 depositors whose savings amount to $450 000 000 The remainder of savings are held by co-operative societies of credit and by the savings departments attached to the state pawnbrokers establishments

TELEPHONE PLIGHT BETTER

Worcester Recovering From Results of Recent Fire Quicker Than Expected.

Worcester is recovering from its telephone plight as a result of the recent fire better than was at first thought at a distance to be possible A new Central was to be opened in June and now work is being done in hours which would have taken months 150 experts are engaged and so great is the drive that they are not taking time to sleep and in the close quarters at the cable racks they are dropping in their tracks from exhaustion It was hoped that the big main cables running into the Exchange would dry out after the drenching the firemen gave them but it has been decided that they will not and to meet this situation more than 95 000 connections alone will need to be made

In putting the new Exchange in commission 30 000 connections will be made The fact that this was in preparation made it possible to put about 3 000 telephones in commission by Sunday night hospitals doctors fire and police headquarters being the first places connected There are 18 000 subscribers to be connected up It is considered by the officials that it will be months before anything like suitable service will be available but had it not been for the possibility of cutting over to the new Exchange no one dares to venture a guess when the city would have had any service Freight cars filled with material are being rushed to the scene and the resources of the big parent company are shown by the speed with which they have pushed in the city both men and material

"WOMEN'S LAWS."

Enactment of Humanitarian Bills Accomplished Without Equal Suffrage

[Massachusetts Association Opposed to Woman Suffrage]

Mr Creel in the Century devotes considerable space to the enumeration of laws for the protection of women and children enacted in Colorado and in some of the other suffrage states These he describes as women s laws leaving it to be inferred that they are the direct result of women s votes Yet in several conspicuous instances for example the child labor law in Oregon and California and the eight hour law for women in California and Washington the laws in question were passed before women were given the vote If women contributed at all to their enactment it must have been by exerting that indirect influence of which suffragists are in the habit of speaking so scornfully

It cannot be denied and no fair-minded person would wish to deny that many of the laws enumerated, especially those of Colorado are good laws But a fact which Mr Creel ignores is that the enactment of these laws is only a part of a wide movement for the better protection of women and children for the amelioration of labor conditions for the removal of inequalities and for the humane treatment of the unfortunate—a movement which is quite as active in the male-suffrage states as in the equal suffrage states With scarcely an exception the Colorado laws which Mr Creel enumerates are duplicated in a number of male suffrage states several of which enacted them long before that tardy gun" went off in Colorado Colorado by no means leads the procession in improved legislation but in some important particulars lags in the rear She will have to progress a good deal and quite rapidly before she catches up with Wisconsin, New York, Massachusetts and other male-suffrage states Colorado laws allow children of any age to be employed in concerts or theatrical exhibitions, and they allow boys of any age and girls of 10 years or over to engage in street trades Neither Colorado nor any other suffrage state prohibits night labor for women but there are 16 male suffrage states where such labor is prohibited or restricted

NAVAL ORDERS AND MOVEMENTS

The Navy Department announces the following orders to officers

Commander H H Hough detached from the office of naval intelligence and ordered home and to wait orders

Lieutenant Commander W M Falconer detached from the receiving ship at Philadelphia and ordered to duty in connection with fitting out the Leonidas and to command that vessel when commissioned

Lieutenant (junior grade) H [illegible] Welte detached from the Tennessee and ordered to the receiving ship at Philadelphia

Ensign H H Porter detached from the Idaho and ordered to the Tennessee

Medical Inspector G T Smith detached from the navy yard Washington and ordered home and to wait orders

Surgeon C E Riggs detached from the Louisiana and ordered home and to wait orders

Surgeon F C Cook detached from the naval hospital Puget Sound and ordered to the Louisiana

Assistant Dental Surgeon I R Barber ordered to the navy yard Washington

Pay Inspector C G Sichels detached from duty as fleet paymaster of the Pacific fleet and ordered home and to wait orders

Paymaster George Brown Jr detached from the navy yard Puget Sound and ordered to duty as fleet paymaster of the Pacific fleet

Passed Assistant Paymaster W S Zane ordered to the navy yard Philadelphia April 20

Pay Clerk E A Tarpley appointment for present duty revoked

The following movements of vessels are reported

Arrived—Raleigh at La Paz lower California Nereus at Hampton Roads Yankton at Southern drill grounds Brutus at Boston Sterett and Terry at Dry Tortugas Annapolis at San Francisco Burrows McCall Warrington Trippe Patterson Jarvis Benham Henley, Paulding Drayton Jenkins and Fanning at Guantanamo Ammen at Santiago Tonopah D-1 D 2 D 3 F 1 and F 2 at Key West Worden Tallahassee and Uncas at Norfolk

Sailed—Ajax from Olongapo for Guam Rhode Island from Hampton Roads for Boston Aylwin Jouett and Drayton from Guacanayabo bay for Guantanamo Vulcan from Portsmouth for Hampton Roads Dolphin from Vera Cruz for Tampico Buffalo from San Diego for San Francisco, Paducah from Cienfuegos for the survey grounds Petrel from Guantanamo for Port-au-Prince.

A Loose Fitting Model

This gown is of taffeta untrimmed save by neck and sleeve frills of white pleated tulle The tunic gathered at the waistline is made still fuller by a vandyke flounce attached to its lower edge The huge sashbow is shown in the reflection in a mirror behind the figure

SISTERHOOD

[Julia Gardner Whitlock in the Survey]

Because thy feet have trod the mire
And blackened are thy garments fair
The spotlessness of my attire
Shall in thy soiled dullness share

Because thine eyes have sought the night
And lost the radiance of the day
The glorious morning of my sight
Shall find thy shadow on my way

Because thy frail and sin-scarred heart
Doth mock thy breast in flaming red
My soul so proudly held apart
Shall know the vision of the dead

FANCIES.

There isn t much use in telling a girl you would die for her unless you carry a pretty heavy life insurance —[Philadelphia Record

Briggs—By the way old man how did that boom of yours turn out?
Griggs (dejectedly)—It turned out a boomerang —[Boston Transcript

Howard—I hear your daughter is going to marry an English nobleman Is it all settled?
Coward—Yes every cent she had

Wigg—Bjones is always talking about following the hounds
Wagg—Yes does he mean he belongs to a hunt club or that he is a dog catcher ?—[Philadelphia Record

Caller—Is your mistress in?
Maid—Did you see her at the window as you came up the walk ma am?
Caller—No
Maid—Well she said if you hadn t seen her to say that she was out —[Boston Transcript

Crainie—An I wha s the matter wi the richt leg doctor?
Doctor—Oh just old age Mrs MacDougall
Grannie—Hoots man vere haver in The left leg s hale and sound and they re baith the same age —[Punch

Whats the fuss over there in that corner
Lady sending a telegram
I know that But why the facial contortions
She s trying to tell her husband what she thinks of him in ten words —[Judge

I thought you all was goin to git married to Rastus Pinkley
I wuz thinkin bout it replied Miss Miami Brown But when I lost mah temper an slammed him wif a skillet an he nebber come back it ne I says to myself Dat ah no man to put in charge of family discipline —[Washington Star

PERSONALS

Tito Mattei a noted Italian pianist composer and conductor died Monday aged 73 He was the composer of Maria di Gand and other operas ballets and songs and was pianist to the king of Italy

The Brazilian government will in all probability honor Theodore Roosevelt for his explorations of the hitherto unexplored Duvieda river by naming it after him As it would be hard for the natives to say Roosevelt it has been suggested that the stream be called the Rio Teodor Colonel Roosevelt is expected to reach the coast in a week or more according to reports

Ferris S Thompson grandson of the founder of the Chase National bank New York who died in Paris February 18 1913 left a net estate of $6 576 510 according to the transfer tax appraisal Princeton University receives 1 000 shares of stock in the Chase National Bank valued at $700 000 an annuity of $10 000 during the life of the widow Mrs Louise Grassel Thompson the value of which for transfer tax purposes is fixed at $129 072, and a remainder interest in the residuary estate after the life estate of the widow the present value being fixed at $845 934

THE NEWPORT JOURNAL
AND WEEKLY NEWS.

MENU FOR WEDNESDAY.

Boiled Rice with Sauce or Cream and Sugar—Steamed Fish

Breakfast
Fruit
Codfish Balls — Fried Rice
Raised Biscuits — Coffee

Lunch
Noodles.
Boiled Rice — Sponge Cake — Tea

Dinner
Clear Tomato Soup
Steamed Fish — Mashed Potatoes
Cabbage — Boiled Dressing
Chocolate Cup Custards
Coffee

Boiled Rice

Pick over and wash one cupful of rice rubbing hard and changing the water until clear then drain Have fully four quarts of water boiling rapidly Add a half teaspoonful of salt and the rice and cover until it boils again then partly uncover or it will boil over Keep the water at a gallop ing boil In 10 minutes begin to test lifting out a few grains with a fork and rubbing between thumb and finger when tender to the centre (which will take about 20 minutes) the rice is done Turn into a colander cover with a cloth and let steam in the oven for five or ten minutes Serve with a sauce or cream and sugar

Steamed Fish

This is an appropriate way to serve any large firm fleshed fish and will be found more satisfactory than boiling Wash and dry the fish dust well with flour and wrap in a dampened and floured square of cheesecloth lay on a plate and steam until the flesh draws away from the bones After scraping off the skin transfer carefully to a hot platter and garnish It is usual [illegible] to serve the sauce separately

TALK ABOUT MILLINERY

Reveals the fact that the newest shapes and smartest effects can be obtained here

Our New Hats

Were carefully chosen, carefully made and stylishly trimmed. Artistic skill, distinction, refinement and good taste are shown in every becoming model.

AARON,
Bon Ton Millinery,
233 THAMES ST.
Phone 627.

THE NEWPORT JOURNAL
AND WEEKLY NEWS
Is Especially Adapted for Mailing.

GROCERIES AND PROVISIONS. — GROCERIES AND PROVISIONS. — GROCERIES AND PROVISIONS.

Empire Brand Little Gem Peas.

We often hear the remark "I would like to have something nice to eat Something that would taste real good " Naturally the appetite craves fresh vegetables just before the season for them, and we suggest that you try Empire brand Little Gem Peas They could not be better if you planted the seed, waited for them to grow and picked them fresh from your garden You can have them ready for your table in a jiffy Get a can

—AT—

The Boston Grocery,

THE PURE FOOD STORE

O. F. WILCOX, Prop.

Striped Bass, Spanish Mackerel,

Shad, Finnan Haddie, Smoked Labrador Herring.

BROADWAY CASH FISH MARKET,

C A EASTERBROOKS, PROP'R

SCALLOPS
60c a quart.

HALIBUT
20c a lb.

SMELTS
15c a lb.

JOHN Z. LAWTON, 102 Thames St.

CALIFORNIA PEACHES.

Yellow Cling 17c
Extra Yellow Cling 22c
Finest Lemon Cling 25c

OUR COFFEE

Once tried is never denied
Cheese Tid-Bits ..... 8c pkg

J. H. BRIERLEY,
477 THAMES STREET

PERFECTION RED CEDAR SHINGLES.

Just received

A. & H. G. HAMMETT CO.

Lumber, Hardware, Brick, Lime, Cement, Sewer Pipe.

319-321 Thames Street

Choice Cut Flowers, Floral Designs Reasonable Prices.

GIBSON BROS., Florists,
138 BELLEVUE AVE
Greenhouses, Malbone Road.
Phones 967 or 367, Night 851.

NATIVE VEAL For stew **12c lb.**	**California Fresh ASPARAGUS** **20c lb.**

HATCHET BRAND TOMATOES

For Tuesday, Wednesday and Thursday,
11c can.
These are the regular 15c Tomatoes.

Special for Tuesday. **FRESH NATIVE CHICKEN** CUT UP **30c lb.**	**Special for Wedn'sday** **FRESH NATIVE VEAL** **CUTLETS** **25c lb.**

PARCEL POST.

WE ARE DEVELOPING QUITE A NICE BUSINESS WITH THE PEOPLE IN ADJOINING TOWNS BY USING THE PARCEL POST DELIVERY WE WANT YOU TO GET ACQUAINTED WITH THIS CONVENIENCE TRY IT BY SENDING A POSTAL FOR A POUND OF RECEPTION BRAND COFFEE AND PAY THE POSTMAN THIRTY CENTS AT YOUR DOOR IF NOT COFFEE SEND FOR ANYTHING THAT WE SELL THE COST TO YOU WILL BE JUST THE SAME AS IF YOU CAME TO THE STORE AND BOUGHT IT

SOMETHING NEW
California Muscat Grapes 25c large can.

—AT THE—

Newport Public Market.

TELS 361 362 OPP ST JOSEPH'S CHURCH BROADWAY

Here Are a Few of Many Exceptional Values.

SMOKED SHOULDER HAMS	13c. lb.
SUGAR-CURED HAMS	18c lb
SPICED CURED CORNBEEF	10c lb
FRESH GROUND HAMBURG STEAK	18c lb
CHUCK STEAK	18c. lb
CHUCK ROAST	16c lb.
SWEET CAL. ORANGES	25c doz

Wm. C. Scott, Postoffice Square Mkt. Phone 543.

CARLOAD

FANCY GREEN MOUNTAIN POTATOES

IN TODAY.

Special Price at Car Before Storing.

WHOLESALE and RETAIL.

JAMES A. EDDY,

WHERE YOU ALWAYS GET GOOD BUTTER.

Acker, Merrall & Condit Company
EST. 1820

These Prices Explain Why You Should Trade at Our Store.

IMPORTED JAM	15 oz jars — Robertson s Strawberry or Rasberry. All the natural flavor of the berries retained	.19
SUCCOTASH	large tins — Small Green Limas—Sweet Corn	.14
PEAS	large tins — A M & C Early June. Medium in size—tender and of fine flavor	.14
OATMEAL	Extra large package — A M. & C	.10
TUNA FISH	large tins — Catalina Brand. A Fish delicacy steadily growing in favor	.22
TEA	Romora Ceylon — A blend of choice teas—smooth and delicate in flavor	lb. .35
CHOCOLATE CREAM PEPPERMINTS,	MAILLARD'S Little but good	pkge. .10

WELL SUITED WITH NAME.

Manager of the Vanderbilt Cup Yacht a Great Amateur Racing Man.

The naming of the Vanderbilt cup yacht Resolute last week met with favor from the public, for this eight-letter name is a caption something on the system which inspired the names of Vigilant, Reliance and others, yet it is not of a nature that is too assertive of what is to be accomplished later in the season.

There were many Resolutes preceding the boat now on the stocks at Bristol, including pleasure craft, and one also which in her day was in use in the Arctic regions. The Herreshoffs favor the name and Designer Herreshoff, as soon as he heard of it on returning from Bermuda, gave sanction to the plan. Robert W. W. Emmons, 2d, the manager of the yatcht, is better suited with the name Resolute than with Half Moon, which was prematurely advanced several weeks ago. Mr. Emmons is giving much of his time in Bristol looking after the yacht, and is often there nearly every day in the week.

Mr. Emmons is looked upon as among the greatest amateur racing men in New England. This is borne out by the record he made when he sailed sloop Avenger, which he had built at Herreshoff's in 1908. That year Avenger won 16 races out of 19 starts, including the New York Yacht Club spring regatta, the Gordon Bennett cup, one race at Larchmont, all the races and cups on the Eastern cruise, all the cups but one, and all the cups but one offered on the New York Yacht Club cruise; the Astor gold cup for sloops, the King's cup at Newport, and the fall regatta of the New York Yacht Club at the head of Long Island sound. The list of special cups won that season were the Gordon Bennett cup, Vice Commodore Clarke Eastern Yacht Club cup; Captain R. T. Paine, 2d, cup, Eastern Yacht Club; Vice Commodore Arthur Curtiss James, New York Yacht Club cup; Hiouli cup and Commodore Cornelius Vanderbilt's cup.

The three races lost by the Avenger were the Eastern Yacht Club race July 3, and the New-London-to-Newport of the New York Yacht Club cruise and the Seawanhaka-Corinthian special cup race at the end of August that season.

NOTABLE STRING OF HORSES

Walter H. Hanley of Providence Has Fine Heavy Harness and Saddle Animals.

Walter H. Hanley of Providence, who exhibited a string of saddle horses with unusual success at last season's shows, will this year have a notable string of heavy harness horses on the circuit, if all goes well. His sensational little runabout horse Brother Jed, unbeaten in his class last season, has rounded out into an all-round heavy harness horse and is said to be in great form. Charles J. Parrie, manager of Edward B. McLean's stable in 1913, has purchased for Mr. Hanley a new trotting-bred gig horse, of whose quality, action and conformation great stories are told. Mr. Hanley expects to open the campaign in Brooklyn and then go to Durland's Washington; Devon and all the summer shows. His saddle horses Sir Evelyn, Glittering Glory and Iron Trail are reported to be "fit and ready." Miss Ellen Hassmussen is riding the Hanley horses this season. Mr. Hanley has sold to Walter R. Cox, for $12,000, the fast young trotting stallion Peter Scott, by Peter the Great, 2:07¼. The horse has no public record, but he was second to Reusens, in 2:09¼, at Hartford last year and is regarded as a 2:05 trotter. Lotta Crabtree, one of the most popular American actresses of 30 years ago, bred the crack five-year-old, whose dam, Jenny Scott, 2:14½, by Bryson, 2:16¾, had raced in Lotta's colors on the Grand Circuit. When the Crabtree horses were sold by auction a few years ago Mr. Hanley's father, the late James Hanley, of Providence, bought mare and colt for $900.

REMAIN GOOD FRIENDS.

Former Colorado Governor and His Wife Divorced.

Arm in arm, as if they were re-enacting the scene of their nuptials at the altar 15 years ago, Albert W. McIntyre, former governor of Colorado, led his wife into court at Everett, Wash. Arm in arm the pair left the court, but not as husband and wife.

Dr. Ida Noyes McIntyre, the wife of Colorado's governor in 1894, prominent in women's political circles in the state of Washington, obtained a divorce on the ground of non-support. The complaint merely recited the fact of the marriage of the McIntyres at New Haven, Conn., January 26, 1899, and stated that McIntyre "neglected and refused to make suitable provision for the support of the plaintiff."

Mrs. McIntyre has been engaged in the practice of medicine in Everett.

A FRENCH MOUNTAIN MOVING.

A large section of a mountain has become detached by seismic disturbances and is slowly sliding down the valley of the Correze, France, sweeping over everything in its path. Already a number of farms and cottages have been blotted out, and the high roads from Brive and Lanteuil have been destroyed for more than a half mile. At last accounts heavy rumblings indicated that the mass was gaining impetus and the inhabitants were fleeing from their houses. Government engineers were seeking a means to limit the extent of the disaster.

NILES BEATS JOHNSON.

N. W. Niles, Massachusetts state lawn tennis champion, defeated H. C. Johnson, one of the state doubles title holders, in the final match of the tournament on the covered courts of the Longwood Cricket Club Monday. They had won through a field composing the highest ranking players in the East. Victory went to Niles in straight sets after sturdy opposition, 6-3, 7-5, 6-2.

THRIFT AMONG THE ITALIANS.

Simon W. Straus, president of the American Society for Thrift, is studying methods of thrift used in Italy. He has been surprised to learn that in the last 30 years savings in Italy have more than quadrupled, having risen from $268,600,000 to $1,200,000,000.

The chief means of inducing thrift are the ordinary savings banks, which numbers about 200, with nearly 3,000,000 depositors, whose deposits total $500,000,000, and the postoffice savings banks, with an average of 6,000,000 depositors, whose savings amount to $150,000,000. The remainder of savings are held by co-operative societies of credit and by the savings departments attached to the state pawnbrokers' establishments.

TELEPHONE PLIGHT BETTER

Worcester Recovering From Results of Recent Fire Quicker Than Expected.

Worcester is recovering from its telephone plight as a result of the recent fire better than was at first thought at a distance to be possible. A new Central was to be opened in June and now work is being done in hours which would have taken months; 150 experts are engaged and so great is the drive that they are not taking time to sleep, and in the close quarters at the cable racks they are dropping in their tracks from exhaustion. It was hoped that the big main cables running into the Exchange would dry out after the drenching the firemen gave them, but it has been decided that they will not, and to meet this situation more than 95,000 connections alone will need to be made.

In putting the new Exchange in commission 250,000 connections will be made. The fact that this was in preparation made it possible to put about 3,500 telephones in commission by Sunday night, hospitals, doctors, fire and police headquarters being the first places connected. There are 18,000 subscribers to be connected up. It is considered by the officials that it will be months before anything like suitable service will be available, but had it not been for the possibility of cutting over to the new Exchange no one dares to venture a guess when the city would have had any service. Freight cars filled with material are being rushed to the scene and the resources of the big parent company are shown by the speed with which they have pushed into the city men and material.

"WOMEN'S LAWS."

Enactment of Humanitarian Bills Accomplished Without Equal Suffrage.

[Massachusetts Association Opposed to Woman Suffrage.]

Mr. Creel, in the Century, devotes considerable space to the enumeration of laws for the protection of women and children enacted in Colorado and in some of the other suffrage states. These he describes as "women's laws," leaving it to be inferred that they are the direct result of women's votes. Yet, in several conspicuous instances, for example, the child labor law in Oregon and California, and the eight hour law for women in California and Washington, the laws in question were passed before women were given the vote. If women contributed at all to their enactment it must have been by exerting that indirect influence of which suffragists are in the habit of speaking so scornfully.

It cannot be denied, and no fair-minded person would wish to deny, that many of the laws enumerated, especially those of Colorado, are good laws. But a fact which Mr. Creel ignores is that the enactment of these laws is only a part of a wide movement for the better protection of women and children, for the amelioration of labor conditions, for the removal of inequalities, and for the humane treatment of the unfortunate,—a movement which is quite as active in the male-suffrage states as in the equal-suffrage states. With scarcely an exception, the Colorado laws which Mr. Creel enumerates are duplicated in a number of male-suffrage states, several of which enacted them long before that tardy "gun" went off in Colorado. Colorado by no means leads the procession in improved legislation, but in some important particulars lags in the rear. She will have to progress a good deal and quite rapidly before she catches up with Wisconsin, New York, Massachusetts and other male-suffrage states. Colorado laws allow children of any age to be employed in concerts or theatrical exhibitions, and they allow boys of any age and girls of 10 years or over to engage in street trades. Neither Colorado nor any other suffrage state prohibits night labor for women; but there are 16 male-suffrage states where such labor is prohibited or restricted.

NAVAL ORDERS AND MOVEMENTS.

The Navy Department announces the following orders to officers:

Commander H. H. Hough, detached from the office of naval intelligence and ordered home and to wait orders.

Lieutenant Commander W. M. Falconer, detached from the receiving ship at Philadelphia and ordered to duty in connection with fitting out the Leonidas and to command that vessel when commissioned.

Lieutenant (junior grade) H. E. Welle, detached from the Tennessee and ordered to the receiving ship at Philadelphia.

Ensign H. H. Porter, detached from the Idaho and ordered to the Tennessee.

Medical Inspector G. T. Smith, detached from the navy yard, Washington, and ordered home and to wait orders.

Surgeon C. E. Riggs, detached from the Louisiana and ordered home and to wait orders.

Surgeon F. C. Cook, detached from the naval hospital, Puget Sound, and ordered to the Louisiana.

Assistant Dental Surgeon J. R. Barber, ordered to the navy yard, Washington.

Pay Inspector G. G. Sichels, detached from duty as fleet paymaster of the Pacific fleet and ordered home and to wait orers.

Paymaster George Brown, Jr., detached from the navy yard, Puget Sound, and ordered to duty as fleet paymaster of the Pacific fleet.

Passed Assistant Paymaster W. S. Zane, ordered to the navy yard, Philadelphia, April 25.

Pay Clerk E. A. Tarpley, appointment for present duty revoked.

The following movements of vessels are reported:

Arrived—Raleigh at La Paz, lower California; Nereus at Hampton Roads, Yankton at Southern drill grounds, Brutus at Boston, Sterett and Terry at Dry Tortugas, Annapolis at San Francisco, Burrows, McCall Warrington, Trippe, Patterson, Jarvis Bennam, Henley, Paulding, Drayton Jenkins and Fanning at Guantanamo; Aransas at Santiago, Tonopah, D-1, D-2, D-3, E-1 and E-2 at Key West; Worden, Tallahassee and Uncas at Norfolk.

Sailed—Ajax, from Olongapo for Guam; Rhode Island, from Hampton Roads for Boston; Aylwin, Jouett and Drayton, from Guacanayabo bay for Guantanamo; Vulcan, from Portsmouth for Hampton Roads; Dolphin, from Vera Cruz for Tampico; Buffalo, from San Diego for San Francisco; Paducah, from Cienfuegos for the survey grounds; Petrel, from Guantanamo for Port-au-Prince.

A Loose Fitting Model.

This gown is of taffeta, untrimmed, save by neck and sleeve frills of white pleated tulle. The tunic, gathered at the waistline, is made still fuller by a vandyke flounce attached to its lower edge. The huge sashbow is shown in the reflection in a mirror behind the figure.

SISTERHOOD.

[Julia Gardner Whitlock, in the Survey.]

Because thy feet have trod the mire
And blackened are thy garments fair,
The spotlessness of my attire
Shall in thy soiled dullness share.

Because thine eyes have sought the night
And lost the radiance of the day,
The glorious morning of my sight
Shall find thy shadow on my way.

Because thy frail and sin-scarred heart
Doth mock thy breast in flaming red,
My soul, so proudly held apart,
Shall know the vision of the dead.

FANCIES.

There isn't much use in telling a girl you would die for her unless you carry a pretty heavy life insurance.—[Philadelphia Record.

Briggs—By the way, old man, how did that boom of yours turn out?

Griggs (dejectedly)—It turned out a boomerang.—[Boston Transcript.

Howard—I hear your daughter is going to marry an English nobleman. Is it all settled?

Coward—Yes; every cent she had.

Wigg—Bjones is always talking about following the hounds.

Wagg—Yes, does he mean he belongs to a hunt club, or that he is a dog catcher?—[Philadelphia Record.

Caller—Is your mistress in?

Maid—Did you see her at the window as you came up the walk, ma'am?

Caller—No.

Maid—Well, she said if you hadn't seen her to say that she was out.—[Boston Transcript.

Grannie—And wat's the matter wi' me richt leg, doctor?

Doctor—Oh, just old age, Mrs. MacDongall.

Grannie—Hoots, man; ye're haverin'. The left leg's hale and soond, and they're baith the same age.—[Punch.

"What's the fuss over there in that corner?"

"Lady sending a telegram."

"I know that. But why the facial contortions?"

"She's trying to tell her husband what she thinks of him in ten words."—[Judge.

"I thought you all was sineter git married to 'Rastus Pinckley."

"I were thinkin' 'bout it," replied Miss Miami Brown. "But when I los' my temper an' slammed him wif a skillet an' he neiber came back at me, I says to mysel', 'Dat ain' no man to put in charge of family discipline.'"—[Washington Star.

PERSONALS.

....Tito Mattei, a noted Italian pianist, composer and conductor, died Monday, aged 53. He was the composer of "Maria di Gand" and other operas, ballets and songs, and was pianist to the king of Italy.

....The Brazilian government will in all probability honor Theodore Roosevelt for his explorations of the hitherto unexplored Duvieda river by naming it after him. As it would be hard for the natives to say "Roosevelt," it has been suggested that the stream be called the Rio Teodor. Colonel Roosevelt is expected to reach the coast in a week or more, according to reports.

....Ferris S. Thompson, grandson of the founder of the Chase National bank, New York, who died in Paris February 18, 1913, left a net estate of $6,576,510, according to the transfer tax appraisal. Princeton University receives 1,000 shares of stock in the Chase National Bank, valued at $700,000; an annuity of $10,000 during the life of the widow, Mrs. Louise Grasset Thompson, the value of which for transfer tax purposes is fixed at $129,012, and a remainder interest in the residuary estate after the life estate of the widow, the present value being fixed at $345,934.

THE NEWPORT JOURNAL
AND WEEKLY NEWS.

MENU FOR WEDNESDAY.

Boiled Rice with Sauce or Cream and Sugar—Steamed Fish.

Breakfast.
Fruit
Codfish Balls — Fried Rice
Raised Biscuits — Coffee

Lunch
Noodles.
Boiled Rice — Sponge Cake — Tea

Dinner
Clear Tomato Soup
Steamed Fish — Mashed Potatoes
Cabbage — Boiled Dressing
Chocolate Cup Customs
Coffee

Boiled Rice

Pick over and wash one cupful of rice, rubbing hard and changing the water until clear, then drain. Have fully four quarts of water boiling rapidly. Add a half teaspoonful of salt and the rice and cover until it boils again, then partly uncover or it will boil over. Keep the water at a galloping boil. In 10 minutes begin to test, lifting out a few grains with a fork and rubbing between thumb and finger; when tender to the centre (which will take about 20 minutes) the rice is done. Turn into a colander, cover with a cloth and let steam in the oven for five or ten minutes. Serve with a sauce or cream and sugar.

Steamed Fish.

This is an appropriate way to serve any large, firm fleshed fish, and will be found more satisfactory than boiling. Wash and dry the fish, dust well with flour and wrap in a dampened and floured square of cheese cloth; lay on a plate and steam until the flesh draws away from the bones. After scraping off the skin, transfer carefully to a hot platter and garnish; it is usually best to serve the sauce separately.

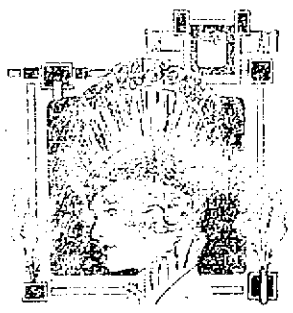

TALK ABOUT MILLINERY

Reveals the fact that the newest shapes and smartest effects can be obtained here.

Our New Hats

Were carefully chosen, carefully made and stylishly trimmed. Artistic skill, distinction, refinement and good taste are shown in every becoming model.

AARON,
Bon Ton Millinery,
233 THAMES ST.
Phone 627.

THE NEWPORT JOURNAL
AND WEEKLY NEWS
is Especially Adapted for Mailing.

GROCERIES AND PROVISIONS. GROCERIES AND PROVISIONS. GROCERIES AND PROVISIONS.

Empire Brand Little Gem Peas.

We often hear the remark "I would like to have something nice to eat. Something that would taste real good." Naturally the appetite craves fresh vegetables just before the season for them, and we suggest that you try Empire brand Little Gem Peas. They could not be better if you planted the seed, waited for them to grow and picked them fresh from your garden. You can have them ready for your table in a jiffy. Get a can

—AT—

The Boston Grocery,
THE PURE FOOD STORE.
O. F. WILCOX, Prop.

Striped Bass,
Spanish Mackerel,
Shad, Finnan Haddie,
Smoked Labrador Herring.

BROADWAY CASH FISH MARKET,
C. A. EASTERBROOKS, PROP'R.

SCALLOPS
60c a quart.
HALIBUT
20c a lb.
SMELTS
15c a lb.
JOHN Z. LAWTON, 102 Thames St.

CALIFORNIA PEACHES.
Yellow Cling 17c
Extra Yellow Cling 22c
Finest Lemon Cling 25c

OUR COFFEE
Once tried is never denied.
Cheese Tid-Bits ..... 8c pkg.
J. H. BRIERLEY,
477 THAMES STREET.

PERFECTION RED CEDAR SHINGLES.
Just received
A. & H. G. HAMMETT CO.
Lumber, Hardware, Brick, Lime, Cement, Sewer Pipe.
319-321 Thames Street.

Choice Cut Flowers, Floral Designs Reasonable Prices.
GIBSON BROS., Florists,
138 BELLEVUE AVE.
Greenhouses, Malbone Road.
Phone 867 or 367. Night 851.

NATIVE VEAL
For stew
12c lb.

California Fresh ASPARAGUS
20c lb.

HATCHET BRAND TOMATOES
For Tuesday, Wednesday and Thursday,
11c can.
These are the regular 15c Tomatoes.

Special for Tuesday.
FRESH NATIVE CHICKEN
CUT UP
30c lb.

Special for Wedn'sday
FRESH NATIVE VEAL
CUTLETS
25c lb.

PARCEL POST.
WE ARE DEVELOPING QUITE A NICE BUSINESS WITH THE PEOPLE IN ADJOINING TOWNS BY USING THE PARCEL POST DELIVERY. WE WANT YOU TO GET ACQUAINTED WITH THIS CONVENIENCE. TRY IT BY SENDING A POSTAL FOR A POUND OF RECEPTION BRAND COFFEE AND PAY THE POSTMAN THIRTY CENTS AT YOUR DOOR, IF NOT COFFEE, SEND FOR ANYTHING THAT WE SELL THE COST TO YOU WILL BE JUST THE SAME AS IF YOU CAME TO THE STORE AND BOUGHT IT.
SOMETHING NEW
California Muscat Grapes - 25c large can.
—AT THE—
Newport Public Market.
TELS. 361-362 OPP. ST. JOSEPH'S CHURCH BROADWAY

Here Are a Few of Many Exceptional Values.
SMOKED SHOULDER HAMS ..... 13c. lb.
SUGAR-CURED HAMS ..... 18c. lb.
SPICED-CURED CORNBEEF ..... 10c. lb.
FRESH GROUND HAMBURG STEAK ..... 18c. lb.
CHUCK STEAK ..... 18c. lb.
CHUCK ROAST ..... 16c. lb.
SWEET CAL. ORANGES ..... 25c. doz.
Wm.C.Scott, Postoffice Square Mkt. Phone 543.

CARLOAD
FANCY GREEN MOUNTAIN
POTATOES
IN TODAY.
Special Price at Car Before Storing.
WHOLESALE and RETAIL.
JAMES A. EDDY,
WHERE YOU ALWAYS GET GOOD BUTTER.

Acker, Merrall & Condit Company
EST. 1820
These Prices Explain Why You Should Trade at Our Store.
IMPORTED JAM 15 oz. jars - - .19
Robertson's Strawberry or Rasberry.
All the natural flavor of the berries retained.
SUCCOTASH large tins - - - - .14
Small Green Limas—Sweet Corn.
PEAS large tins - - - - - - .14
A. M. & C. Early June
Medium in size—tender and of fine flavor
OATMEAL Extra large package - - - - .10
A. M. & C.
TUNA FISH large tins - - - - - .22
Catalina Brand
A Fish delicacy steadily growing in favor
TEA Romona Ceylon - - - - - lb. .35
A blend of choice teas—smooth and delicate in flavor.
CHOCOLATE CREAM PEPPERMINTS,
MAILLARD'S Little but good - - - pkge. .10

NEWPORT DAILY NEWS.
Published every afternoon except Sundays and Holidays.
207 Thames Street, Newport, R. I.
By the T. T. Pitman Corporation,

Profits Shared with Employes.

News $6.00 a year. 12 cents a week.
Journal and Weekly News $2 a year. Every Friday.

TELEPHONE CALLS.
Business Office, downstairs, 9908
or if that is busy 17
Editorial and Reportorial Rooms
Upstairs 782
Or if that is busy 783
Mr. Pitman's Residence
13 High Street 322

The Newport Journal contains the best matter in the Daily News each week and will be sent anywhere in the United States postage paid for two dollars a year in advance. Requests for change of address should give old address as well as new.

Yearly or Term Advertisers are limited to their immediate business, are guaranteed but five insertions in a week and are allowed fifty two changes a year. Legal notices, auction sales, amusements, cards, wants and lost and found are not included in space contract.

Advertisers using both the daily and weekly papers gain the advantage of distinct classes of readers, no person reading both the daily and weekly. The Journal goes among people who read no other local paper.

Newport Daily News

TUESDAY, MARCH 31, 1914

EXCLUSIVE ASSOCIATED PRESS SERVICE FOR NEWPORT.

THE NEWS IN PROVIDENCE.
The Daily News is on sale in Providence the evening of publication at Union Station

PRESIDENTS AND TOLLS.

Curiously enough Presidential politics have become injected into the controversy over Panama tolls. Nobody expected anything like this until very recently, but it is now open to suspicion that most of the opposition all along—from Democrats—has been closely connected with the operations of the last Democratic national convention and the hoped-for performances of the next one. Of course the Republican opposition may be easily enough explained by the general practice of any opposition party to embarrass any administration if possible.

Some of the opposition to repealing the exemption of tolls in favor of American vessels must be conceded to be sincere, because Mr. Taft feels that the exemption is not a violation of the Hay-Pauncefote treaty, and as only coastwise vessels would be exempt foreign vessels would not be put to any disadvantage in competition with ours. The greater part of the opposition, however, is due to partisanship among Republicans and hostility to the President or the desire for revenge, or the hope of putting Mr. Wilson out of the race for two years hence.

Speaker Clark has always felt that he was defrauded of the Presidential nomination. In no previous case did the candidate who secured a majority of the votes in the convention fail to have the necessary two-thirds. Clark had a majority on ballot after ballot, but William Jennings Bryan kept enough delegates to make two-thirds from joining him, and ultimately he was himself disappointed, for the convention did not turn to him, but many Clark delegates went to Wilson.

Hence Clark's animosity, primarily to Mr. Bryan and incidentally to Mr. Wilson and the wish of Mr. Clark and some other prominent Democrats to discredit Mr. Wilson before the country so that the one-term resolution of the convention may have a better chance and the field may be open to them. It is not a very noble sort of politics. It is injecting not only domestic but even personal politics into our foreign relations, from which it is particularly important that they should be kept clear

OUR DEPENDENCE ON THE TELEPHONE

The fire in Worcester's telephone central last week not only caused a heavy loss to the company but by stopping all telephone service in the city, except the police telephone system, caused business stagnation and positive suffering on the part of many people. It is the first time since the telephone has become a positive necessity to life and business that an entire system has been rendered useless. Once people were not accustomed to such quick ways of communicating, but now they are so dependent on it that two deaths in Worcester Saturday are ascribed to the city's plight because medical assistance and an ambulance could not be called.

Newport, in case of a similar fire, would lose its entire telephone service, for the police and fire department wires are routed through the central. It does not take much of a flame in the distributing frames in a telephone central to cripple the service completely. While the building may be fireproof, the insulation of the wires is not and hence these frames are positive danger spots. If one adds water to an inflamed location where there are cables, this means all sorts of trouble back in the cables where dampness is fought at all times. At the local central heat is kept on in the building practically the year round, just to fight this enemy—dampness.

The fire peril is of course fully appreciated and every precaution is taken against it, but so long as it is necessary to depend on paraffine paper, cotton webbing and rubber mixtures for insulating material in the big racks where thousands of small wires are intertwined the opportunity of doing great damage in a brief time will continue. It costs the city less to rent wires carried in the company's regular cables, and hence of necessity entering central, but it is like placing all one's eggs in one basket.

THE VALUE OF MOVING PICTURES.

It is estimated that 5,000,000 persons a day visit the moving picture shows in this country, that there are 20,000 of these modern places of amusement, that half a million people are directly or indirectly connected with the industry and that its invested capital is not far from $200,000,000. Probably these figures will be a surprise to many persons who have not thought much about the growth of this new amusement device and industry, except in a very general way. Every one, of course, must have noticed how crowded the moving picture shows are, but even that observation would not lead the majority of observers to judge that the number of people attending could be counted in the millions daily, that so large a number were connected with the business or that so large a capital was invested.

These figures put the industry on a plane with the most extensive in the country. It already ranks with copper, tin and sheet iron products, furniture, petroleum refining and anthracite coal mining, and, what is the most striking of all comparisons, motion pictures use more than a third as much capital as is invested in the printing and publishing business, which is one of the oldest and most widely distributed industries in the world. Probably no industry except the manufacture of automobiles has recently shown such astonishing growth as this—for the first commercial exhibition of motion pictures was made only 17 years ago. This is a wonderful record, and stands almost without parallel in the history of the world.

Even more noteworthy than their financial importance is the educational influence of the moving pictures. They reveal new possibilities to teachers of history and science, and they put new power into the hands of social reformers and sanitary engineers. The extent to which they can be used along such lines as these has not yet been exhausted by any means, and new uses are found almost every day in the work of educating and improving the people. They are a wonderful medium for instruction along many lines, and they are being utilized in such ways as rapidly as they are found to be adapted to new methods and new developments.

The national board of censorship, which is doing an important work in making this new agency for the instruction of the masses free from objectionable features, has said: "The motion picture is a form of book, a form of art, a museum, a method of propaganda and a method of scientific instruction. It is more economical, being a labor-saving device, than any other available form of public instruction. It appeals to the interests where a book may only appeal to the abstract faculties of the mind. Before many years have passed the motion picture will have created somewhat of a revolution in methods of public school instruction. Even from the standpoint of moral regulation it is likely that more can be accomplished ultimately through a large development of the educational film than through any conceivable censorship. The problem of censorship is largely a problem of the state of public taste and of public opinion, beyond which motion pictures cannot safely go, save step by step. If motion pictures became extensively used in churches, schools and social centres a new motion picture audience would be created and a new standard of taste would quickly ensue."

That last point is worth careful consideration, and should be a subject of thought by those interested, so as to see if it is not advisable to use the motion pictures more widely in those fields. It is being done to a considerable extent already, but if, as is predicted here, extensive use of the pictures would create a new and better standard of taste in the minds of the people it would seem worth while to utilize that method of raising the standard, so that censorship would not be required as carefully and as arbitrarily as it has to be used at the present time. Even under existing conditions the standard is kept high by the board of censorship, and there is little fault to be found with these pictures as shown publicly in the cities and towns all over the country, when it is taken into consideration that so many films are produced and displayed every week.

The factions of the Republican party of Nebraska, the so-called Taft and Progressive Republicans, may or may not come together for the coming campaign. In an endeavor to effect a union, the state committees each voted to maintain its separate identity, but each extended the olive branch to the other by asking the chairmen to issue a call for a state convention on the same date and place and each was empowered to invite the other to co-operate in the holding of this state convention. Harmony now depends on the action of the committee chairmen. They have in their power to see that but one state convention is held, or they may plunge the party into further strife by not working together. Each side evidently knows that it needs the other to ensure success for the party at the polls next November but will they come together!

According to reports to the Interstate Commerce Commission, there has been a decrease of $51,026,935, or 22.5 per cent in the net operating income of the Eastern railroads in the seven months ended January 31 last, as compared with the corresponding period of the previous year. In the same time the operating expenses show an increase of $39,210,233, or 6.3 per cent. On these figures the roads very properly feel justified in asking authority to increase the rates of transportation.

The United States will pay $185,623.05 for a tract of lumber land of 33,800 acres in New Hampshire, which is to become a part of the White Mountain forest reserve. It comes high, but the government, or some one else, was forced to take the land if the forests are to be preserved, as they of course must be.

Speaker Clark's speech against the Panama Canal tolls exemption repeal will not only close the debate but it is quite possible that it will mark the beginning of the end of the Speaker's career as a leader of the Democratic party. At all events, it is said that his successor as Speaker is already being selected.

The 34,000 miners in Yorkshire, England, who have struck and the 135,000 more who have given notice that they will quit Thursday, all demand the introduction of a minimum wage. The Miners' Federation of Great Britain is behind the strike and a long struggle is feared.

The taxpayers of Middletown again have an opportunity to provide better school facilities for the children of the town. No one seems to doubt the need, but it is apparently a difficult matter to decide on the best plan. It is full time something were done.

Has spring really come—again?

LAND MOVEMENTS.

Ups and Downs of This Continent Constantly Taking Place.

Most people know in a general way that large portions of the United States have in the past been covered by the ocean, but it is perhaps not so generally known that the continent is now rising in some places and sinking in others. There is every reason to believe that minor movements of the land are constantly taking place. Not so long ago, in a geologic sense, the Hudson river flowed through a deep canyon or gorge at New York city. Soundings show that this gorge extends through the harbor and far out to sea. It is evident that the land surface has been lowered in this region, allowing the ocean to creep in on the land, fill the old river channel, and in places wholly submerge it.

The submergence of the land was greater at one time than it is now. In excavations for some of the New York skyscrapers remains of oysters and other salt-water animals have been found. As a rule the only available knowledge in regard to the former submergence of an area is derived from the marine shells and other animals found in deposits laid down by the sea. By the nature of the fossils geologists are able to tell approximately when the ocean invaded the land. They have found evidence of a submergence of much greater magnitude and much older than that which now floods the Hudson valley.

Gothamites and others need not, however, feel alarmed at this statement of the ups and downs of the continent, for while geologically this submergence is not so very old, the geologist thinks and speaks in terms of thousands if not millions of years.

Along the Atlantic coast, from New Jersey southward, it is not unusual to find quantities of sharks' teeth and other marine fossils in the green sands that are now located far inland and are used for fertilizers. In certain sections of the southern Mississippi valley where limestone is not readily accessible a farmer will go out and gather a wagon load of fossil oyster shells to burn for lime. The shark-bearing rocks of New Jersey and the oyster beds of Tennessee are of the same general age and represent one of the later of the great invasions of the ocean on the North American continent. In geologic parlance these rocks are said to be of cretaceous age.

In the course of its investigations of the geology of the country the United States geological survey has been making a study of the cretaceous deposits of the Eastern states and has found that the ocean of that time covered much of what is now the Atlantic coastal plain, while the gulf of Mexico spread widely over the central Southern states, probably reaching as far north as Cairo, Ill. The Ohio was then a longer and older river than the Mississippi. Some of the sediments of this age, now hardened into rocks, were deposited in a shallow sea, some about the mouths of rivers, and some perhaps in the flood plains of the rivers themselves.

A TEST OF AMBIDEXTERITY.

[London Chronicle.]

The crucial test of ambidexterity comes with the simple operation of nail trimming. The scissors act perfectly from right hand to left, but—do you reverse? I know a man, an able man, who owns that, clever as he is at most things, he plays a bad hand at nail trimming. But—he has a wife! Personally, I can ply a knife on my right nails with my left hand, but not scissors. It must be the fault of the scissors. Perhaps some one will supply ambidextrous scissors.

Card of Thanks.

We wish to express our sincere thanks for the many kindnesses, expressions of sympathy and floral tributes during our recent bereavement.

Mr. and Mrs. J. J Sullivan and family.

PICTURES REFRAMED

Old Frames Regilded.

Fine Imported Prints.

WISEMAN,
112 BELLEVUE AVENUE.

VILLA AND HUERTA.

Pan-American Settlement of Mexican Question Might Restore Order.

[Boston Transcript.]

When Villa is in complete military occupation of Torreon he will be 600 miles distant from the city of Mexico. In the intervening territory there are many possibilities for fierce fighting. If Huerta can simply maintain his present control of four fifths of the Mexican people. That the Mexicans whom Huerta dominates do not all give him the allegiance of the heart is probably the fact, but so long as he can keep his grip on the administrative machine they will give him the allegiance of the head. Huerta is a dangerous man to defy when he is close at hand, therefore the masses in the territory within his sphere of influence at least acquiesce in his sway. He is plainly a strong man, full of resource. He is enlisting men in the army by methods that are reminiscent of the "press gang" era, and is enforcing obedience by massacre of the mutinous. Apparently he has succeeded in raising a loan without resource to those ways and means that would provoke the antagonism of foreign capitalists dwelling in Mexico. A bad man Huerta is, but evidently a bold man who can be tactful when emergencies demand tact.

If Villa has a long distance to travel to come to a close grip with Huerta, Huerta has as far to go to deliver a blow to Villa. If the situation becomes a "stand off" between the two, is there not a chance for our government to appeal to both Huerta and the "Constitutionalists" to listen to the voice of reason before their ravaged country is further devastated? To make an effective appeal our government must be prepared to moderate its tone towards Huerta and to elevate its tone towards Villa and others of his class. If Huerta wishes to step aside in favor of an understudy our insistence might well be that the latter should be some one not so repellent to Carranza as to preclude the possibility of armistice and eventually of settlement by "consent." If our government should adopt a policy of endeavoring to get leading Mexicans together, as a substitute for the policy of driving them farther apart, it would find the co-operation of Argentina, Brazil and Chile of great value. These nations understand the Latin-American character better than Anglo-Saxons can understand it. They are stable now, but they have worked out political and social problems similar to those that are turning Mexico into chaos. At all events a frank invitation from the United States to them to take part in a Pan-American settlement of the Mexican question would clear their minds of all apprehensions that we are not disinterested in working for the restoration of order in Mexico. They would then see that our disinterestedness included their interests as those of nations allied in blood with the best elements of Mexico.

[yhethoffioinetaionshdrlu shrdlu

THE IRISH NATION.

Country's Poverty Her Greatest Glory and Makes Her Almost Divine.

[Writer in New York Tribune.]

To the query of your correspondent who asks: "Who are the Irish?" I answer: They are the oldest nation in Europe, a nation that was enjoying the glories of a cultured and wealthy indigenous civilization when the English ran naked, greasy and unwashed in German woods. The Irish are the nation that made Scotland into an Irish province and colonized it, after exterminating the Caledonian aborigines that proved recalcitrant and partly civilizing the remainder. They are the people who covered Ireland with universities such as Armagh, Bangor, Clonmacnoise, Glendalough, whose ruins can still be seen, and educated, civilized and Christianized all Europe. They are the people who Christianized and civilized the savage English and taught them to spell, to speak and to think. They are the people who, from being the greatest and richest in Europe, were reduced by British cruelty and cunning till they were the poorest.

Nor was Ireland ever greater than she is today, though toadies who see greatness only in prosperity cannot realize it. In truth, the poverty of Ireland is her greatest glory and makes her almost divine. It is the eloquent evidence of the length she has gone rather than surrender her ideals. Poverty, death, the massacre of her children, the triumph of her enemies—through it all Ireland has clung with superhuman bravery and sacrifice to what she conceived to be right. She has lost all save honor. What others merely boast of being willing to do she has done. No toady, no snob, no coward can appreciate Ireland's greatness. But the thinkers and heroes of the world will look on her for all time as the classic wonder of humankind.

JOSEPH W. ALBRO,
Electrical Contractor,
24 Gould Street. Phone 242

Card of Thanks.

Mr. and Mrs. John Kelley and Mr. and Mrs. John Owen wish to extend sincere thanks to all friends and relatives for their kindness and sympathy towards us in our late bereavement.

TOWN OF TIVERTON, R. I

March 19, 1914.

Application has been made by the UNION WINE CO. INC., for a transfer of their Second Class liquor license to Building Nos. 5 and 7 Bay street.

The Board of Police Commissioners will be in session at their office Town Hall, Tiverton, R. I., on **Saturday, April 4, 1914**, at 7 o'clock P. M., to hear persons interested for or against granting said application.

By order of said Board
JOHN A. WILCOX, Clerk

J-M TRANSITE ASBESTOS SHINGLES

Fireproof! Weatherproof! Timeproof!

The most permanent and economical type of roofing for all forms of slant and steep roof construction.

WM. H. CRAIG,
Newport Agent. 6 TILLEY AVE.
Tel. 1613

TOWN OF JAMESTOWN.

Bids will be received by the undersigned until Saturday, April 4th, 1914 at 12 o'clock noon, for a price per pound for the old Fire Bell recently discarded by said Town.

The undersigned reserves the right to reject any and all bids.

RALPH G. P. HULL, Committee.
Jamestown, R. I., March 28, 1914.

GOVERNMENT REINDEER FOR ALASKAN NATIVES.

The federal government plans to go out of the reindeer business in Alaska as fast as it can train Alaskans for individual ownership, the policy being to encourage independence and initiative among the native population, according to a statement by the bureau of education. Distribution of reindeer is in charge of American school teachers, and it is expected that the government will dispose of all its reindeer within the next four years.

The Alaskan reindeer are increasing in number, despite reports to the contrary, it is stated. Latest available figures show that June 30 last there were 47,266 reindeer in the 62 Alaskan herds, a net increase of 23 per cent during the fiscal year. Of this number the government owns 3,853, the remainder, valued at $763,300, belonging to the natives.

At a meeting of the Worcester grocers and provision dealers the Association favored the strict enforcement of the ordinance requiring that retail stores close Sundays and drastic action was taken.

Old City Hall Novelty Shop

Make your last season's straw hat look like new by using

COLORITE

We have a complete assortment of colors. Price 19c. per bottle.

Varnish Stains, Paint, Kalsomine and Whitewash Brushes for spring cleaning.

Liquid Veneer, Dustbane.

Gas Ranges, three-hole, nickle, ... $9.98

Gas Ranges, three-hole, black $8.98

Gas Plates 50c., 75c., $1.00, $1.25, $1.50, $2.00, $2.50, $3.00, $3.50, $4.00.

D. E. Sullivan.
PHONE 665.

The New England Commercial Bank, Newport, R. I., having passed the following vote to go into voluntary liquidation

"For the purpose of closing up the affairs of the New England Commercial Bank, Newport, R. I., organized under the laws of Rhode Island, and now being in a solvent condition, the stockholders of said bank hereby appoint the Newport Trust Company as liquidating agent of said bank to close up all the business and affairs of said bank with full power and authority to execute all proper papers in the name of said bank and to affix the corporate seal of said bank thereto."

Which vote has been approved by the board of bank incorporation of Rhode Island, notice is hereby given to all creditors of the New England Commercial Bank to present their claims for payment to the liquidating agent and to all debtors of the New England Commercial Bank to pay their obligations to the liquidating agent.

NEW ENGLAND COMMERCIAL BANK,
Newport, R. I.
by its liquidating agent,
NEWPORT TRUST COMPANY,
303 Thames Street,
Newport, R. I

VIOLETS

Fresh every morning.

Oscar Schultz,
Broadway. Tel. 1115.

SILVERWARE.

NEW GOODS,
LATEST DESIGNS,
RIGHT PRICES.

TRY ME ON YOUR NEXT ORDER AND BE CONVINCED.

T. J. BIESEL,
JEWELER,
190 Thames St.
Tel. 1118.

H. L. MARSH & CO.,
GRAIN, HAY and FEED.

John Gillies,
SLATE, TILE AND GRAVEL ROOFER

The slate that has been tested by time. Estimates furnished on old or new roofs. All work guaranteed.

Office and Yard 352 Spring Street.
Opposite Howard Street
(Formerly 19 Webster Street.)
Telephone connection.

THE WEATHER.

BOSTON, March 31.—Forecast for Boston and vicinity—Fair tonight and Wednesday; moderate north to east winds.

WASHINGTON, March 31.—Forecast for southern New England—Fair tonight and Wednesday; moderate to brisk, north winds.

WASHINGTON, March 31.—Forecast for northern New England—Fair tonight and Wednesday; moderate to brisk, north winds.

WEATHER CONDITIONS.

Clearing weather has overspread New England and other northeastern sections of the country, but cloudy and unsettled conditions obtain in nearly all central, southern and western portions of the country. The precipitation during the past 24 hours has been confined to no definite areas, but scattered over all districts. The temperature has fallen to normal levels in the Ohio valley and the lower Lake region, and was near the seasonal average this morning in all districts. The lowest minima reported were in interior New England, where the lowest last night was 24 degrees at Greenville, Maine, and Northfield, Vt. The weak disturbance noted over northern Ohio yesterday passed northeastward with increasing intensity. The lowest pressure this morning was 29.56 inches at Sydney, Cape Breton. The northwestern "low" shows no energy. From Kamloops, British Columbia, a trough of weak depression extends southeastward to southern Texas.

The temperature in New York at 8 a. m. was 40. Boston 40. Washington 42. New Orleans 68. Chicago 40, Kansas City 46, Denver 36, San Francisco 50 and Portland, Oregon, 40.

Morning reports from Atlantic and European stations—London, 52, clear; Paris, 46, clear; Cuxhaven, 50, cloudy; Havana, 72, clear; Bermuda, 66, partly cloudy.

LOCAL CONDITIONS.

	8 h	12 h	3 h
Temperature	28	49	52
Barometer	30.30, Rising	—	
Wind	N W	N W N W	
Weather	Fair	Fair	Fair

MINIATURE CALENDAR.

Moon's Phases.
First quarter April 3d, 2:40 P. M.
Full moon, April 10th, 8:27 A. M.
Last quarter April 17th, 2:51 a. m.
New moon April 25th, 6:21 a. m.

NEW TODAY.

[Only first insertions listed here.]

page
Rooms to Let 9
Pierce's Paint 8
Wanted—House 9
To Rent—Rooms 8
Glenwood Ranges 9
Wanted—Gardener 3
C. A. Easterbrooks 9
For Sale—Furniture 9
Island Savings Bank 1
A. C. Titus—Linoleums 9
For Sale—Driving Horse 9
Westall—Opening Notice 4
F. T. Horrocks—Wanted 10
The Rosen Co.—Furniture 7
Talbot Co.—Boys' Apparel 6
Seabury—Easter Footwear 1
Wanted—Second-hand Safe 9
To Let—Furnished Floors 9
Bee Hive—Spring Opening 2
Wanted—Copy of Red Book 9
BeBe Hive—Easter Opening 1
Wanted—Hard Wood Flooring 9
Hermann—"Something New" 10
For Sale—Quantity of Wood 9
For Sale—Horses and Wagons 9
Boston Store—Garment Week 5
El Rado—Liquid Hair Remover 8
For Rent—Furnished Apartment 9
For Sale—Steinway & Son Piano 9
Mr. & Mrs. Kelley—Card of Thanks 4
Mr. & Mrs. Sullivan—Card of Thanks 9

TO INSURE INSERTION ON THE DAY DESIRED, CHANGES OF ADVERTISEMENTS SHOULD BE SENT IN THE NIGHT BEFORE. ADVERTISERS ON YEARLY CONTRACTS ARE ALLOWED TO CHANGE MATTER ONCE A WEEK WITHOUT CHARGE.

FOR RENT.

On Bridge street, a house of 12 rooms, with hot and cold water and bath.

HERBERT L. DYER,
162 Bellevue Avenue,
Branch, 64 Broadway.

Your Insurance Policy

is as important as the deed to your house.

For fifty years this agency has delivered reliable indemnity for casualties of all kinds.

HENRY BULL COMPANY,
Gas Building, 183 Thames St.

JOHN J. KELLY,
Contractor and Builder.
Jobbing Promptly Attended to.
Tel. 1311.
Res. 42 Hammond Street.

NEW INSURANCE EXCHANGE LAWS.

HAVE YOU RECEIVED YOUR SECOND NOTICE?

If so notify us and we will call on you immediately.

LINCOLN HAMMETT,
Birckhead Place Tel. 342

WESTALL'S
BRIDGE STREET STORE
Opens SATURDAY, APRIL 4, FOR THE SEASON.

THE NEWPORT JOURNAL AND WEEKLY NEWS.

FOR SALE

Six-Room Cottage, with one-half acre of land, small shop and hen house. Price $1,200.

AMOS L. PECKHAM, Agent. JAMESTOWN.

WANTED A FARM 20 to 30 Acres.

I have a client desirous to rent or buy a farm in Middletown or Portsmouth. Please send particulars. Must have buildings.

A. O'D. TAYLOR,
Real Estate Agent, 122 Bellevue Ave.

DIED.

PIKE—In this city, 30th inst., Charles H., son of the late William and Elizabeth A. Pike, in his 59th year.

Funeral services at the Belmont Memorial Chapel, Island Cemetery, tomorrow, Wednesday, at 2 o'clock.

WOODS—In this city, 31st inst., James R. Woods, in his 44th year.

PICKERING—In Fall River, 28th inst., William Pickering and Susannah Pickering, his wife.

GIFFORD—In Fall River, 29th inst., Mary A., widow of Edmund L. Gifford, in her 79th year.

HOLLINGDRAKE—In Providence, 30th inst., Daniel Hollingdrake, in his 9.st year

BANNISTER—In Providence, 30th inst., Alice, widow of John W. Bannister.

McLANE—In Providence, 30th inst., Emily E., daughter of the late Captain John A. and Caroline D. McLane.

SHIRLEY—In Providence, 30th inst., William T. Shirley, in his 79th year.

ALLEN—In East Providence, 30th inst., Asa P., son of the late Gilbert and Myra Allen.

ALLEN—In Riverside, 30th inst., Priscilla H., wife of George N. Allen, in her 35th year.

WILLIS—In Auburn, 30th inst., Eleanor Antoinette, wife of Everett F. Willis, in her 40th year.

SAMUEL W. MARSH,
Undertaker and Licensed Embalmer,
101 Thames Street.
Night calls answered from residence, 25 Cranston Ave. Office Tel. 923. Res. 1069

The Latest Fad.
HOME PORTRAITURE.
Portraits with your home surroundings artistically arranged. For samples etc. call or telephone.
WILLIAM B. CHILD.
Photographer.
29 Pelham St. Telephone 2796

Ideal for a Home.

The block of land on Broadway and Bedlow avenue, known as the "Civic League Lot," has been divided into house lots and is offered for sale at very low prices.

Land is all graded, high and dry, insuring dry cellars. Splendid views. Right on the car line. All purchasers are protected by reasonable restriction. A great place to live. Can't be beat.

For details and prices apply to

R. W. CURRY,
41 Chapel Street.

The Search Ends.

There's no need for you to go out of town to have your eyes examined or your glasses fitted. Stop in and see my store and its perfect eye testing and lens grinding equipment. You'll realize then that you need search no further for an up-to-the-minute eye glass shop. Your absolute satisfaction with my work is guaranteed.

"Let's Get Acquainted."

WM. J. CARR,
REGISTERED OPTOMETRIST
169 Thames St. Phone 9845

ALBERT PAULUS,
Bronze and Fancy Jewelry.

Art Goods repaired and renovated. Special attention give to repairing bronze, china, por celain and glass. Missing part replaced—rivets—also

Nickel Plating, Brass Refinish Polishing.
18 Franklin Street. Newport, R.

DIAMOND!

Is the Birthday Stone f April. The wholesale pri has advanced 10 per ce and more, but I have so bargains for this month.
—AT—
GLAZIER'S, 96 Spring Stre

Newport Transf Express Co.

Baggage and Freigh
Main Office, 320 Thames S

The only Express Company che baggage from residence to destina Consignments of freight solicit Information in regard to bagga freight cheerfully given.
Tel. 371 Call Us
739 FRANK J. HU
1031 General Ma
Branch offices. Stable Marsh

R. JENSEN,
General House Pai and Paper Hange
For estimates apply at 103 W ton avenue.
Telephone 9850.

NEWSPAPERARCHIVE®

NEWPORT DAILY NEWS.
Published every afternoon except Sundays and Holidays.
207 Thames Street, Newport, R. I.
By the T. T. Pitman Corporation.

Profits Shared with Employes.

News $6.00 a year. 12 cents a week.
Journal and Weekly News $2 a year.
Every Friday.

TELEPHONE CALLS.
Business Office, downstairs, 9908
or if that is busy 17
Editorial and Reportorial Rooms
Upstairs 782
Or if that is busy 783
Mr. Pitman's Residence
13 High Street 322

The Newport Journal contains the best matter in the Daily News each week and will be sent anywhere in the United States postage paid for two dollars a year in advance. Requests for change of address should give old address as well as new.

Yearly or Term Advertisers are limited to their immediate business, are guaranteed but five insertions in a week and are allowed fifty two changes a year. Legal notices, auction sales, amusements, cards, wants and lost and found are not included in space contract.

Advertisers using both the daily and weekly papers gain the advantage of distinct classes of readers, no person reading both the daily and weekly. The Journal goes among people who read no other local paper.

NewportDailyNews

TUESDAY, MARCH 31, 1914.

EXCLUSIVE ASSOCIATED PRESS SERVICE FOR NEWPORT.

THE NEWS IN PROVIDENCE.

The Daily News is on sale in Providence the evening of publication at Union Station.

PRESIDENTS AND TOLLS.

Curiously enough Presidential politics have become injected into the controversy over Panama tolls. Nobody expected anything like this until very recently, but it is now open to suspicion that most of the opposition all along—from Democrats—has been closely connected with the operations of the last Democratic national convention and the hoped-for performances of the next one. Of course the Republican opposition may be easily enough explained by the general practice of any opposition party to embarrass any administration if possible.

Some of the opposition to repealing the exemption of tolls in favor of American vessels must be conceded to be sincere, because Mr. Taft feels that the exemption is not a violation of the Hay-Pauncefote treaty, and as only coastwise vessels would be exempt foreign vessels would not be put to any disadvantage in competition with ours. The greater part of the opposition, however, is due to partisanship among Republicans and hostility to the President or the desire for revenge, or the hope of putting Mr. Wilson out of the race for two years hence.

Speaker Clark has always felt that he was defrauded of the Presidential nomination. In no previous case did the candidate who secured a majority of the votes in the convention fail to have the necessary two-thirds. Clark had a majority on ballot after ballot, but William Jennings Bryan kept enough delegates to make two-thirds from joining him, and ultimately he was himself disappointed, for the convention did not turn to him, but many Clark delegates went to Wilson.

Hence Clark's animosity, primarily to Mr. Bryan and incidentally to Mr. Wilson and the wish of Mr. Clark and some other prominent Democrats to discredit Mr. Wilson before the country so that the one-term resolution of the convention may have a better chance and the field may be open to them. It is not a very noble sort of politics. It is injecting not only domestic but even personal politics into our foreign relations, from which it is particularly important that they should be kept clear.

OUR DEPENDENCE ON THE TELEPHONE.

The fire in Worcester's telephone central last week not only caused a heavy loss to the company, but by stopping all telephonic service in the city, except the police telephone system, caused a business stagnation and positive suffering on the part of many people. It is the first time since the telephone has become a positive necessity to life and business that an entire system has been rendered useless. Once people were not accustomed to such quick ways of communicating, but now they are so dependent on it that two deaths in Worcester Saturday are ascribed to the city's plight because medical assistance and an ambulance could not be called.

Newport, in case of a similar fire, would lose its entire telephone service, for the police and fire department wires are routed through central. It does not take much of a flame in the distributing frames in a telephone central to cripple the service completely. While the building may be fireproof, the insulation of the wires is not, and hence these frames are positive danger spots. If one adds water to an inflamed situation where there are odds, this means all sorts of trouble back in the exodes where dampness is fought at all times. At the local central heat is kept on in the building practically the year round, just to fight this enemy dampness.

The fire peril is of course fully appreciated and every precaution is taken against it, but so long as it is necessary to depend on paraffine paper, cotton webbing and rubber mixtures for insulating material in the big racks where thousands of small wires are intertwined the opportunity of doing great damage in a brief time will continue. It costs the city less to rent wires carried in the company's regular cables, and hence of necessity entering central, but it is like placing all one's eggs in one basket.

THE VALUE OF MOVING PICTURES.

It is estimated that 5,000,000 persons a day visit the moving picture shows in this country, that there are 20,000 of these modern places of amusement, that half a million people are directly or indirectly connected with the industry and that its invested capital is not far from $269,000,000. Probably these figures will be a surprise to many persons who have not thought much about the growth of this new amusement device and industry, except in a very general way. Every one, of course, must have noticed how crowded the moving picture shows are, but even that observation would not lead the majority of observers to judge that the number of people attending could be counted in the millions daily, that so large a number were connected with the business or that so large a capital was invested.

These figures put the industry on a place with the most extensive in the country. It already ranks with copper, tin and sheet iron products, furniture, petroleum refining and anthracite coal mining, and, what is the most striking of all comparisons, motion pictures use more than a third as much capital as is invested in the printing and publishing business, which is one of the oldest and most widely distributed industries in the world. Probably no industry except the manufacture of automobiles has recently shown such astonishing growth as this—for the first commercial exhibition of motion pictures was made only 17 years ago. This is a wonderful record, and stands almost without parallel in the history of the world.

Even more noteworthy than their financial importance is the educational influence of the moving pictures. They reveal new possibilities to teachers of history and science, and they put new power into the hands of social reformers and sanitary engineers. The extent to which they can be used along such lines as these has not yet been exhausted by any means, and new uses are found almost every day in the work of educating and improving the people. They are a wonderful medium for instruction along many lines, and they are being utilized in such ways as rapidly as they are found to be adapted to new methods and new developments.

The national board of censorship, which is doing an important work in making this new agency for the instruction of the masses free from objectionable features, has said: "The motion picture is a form of book, a form of art, a museum, a method of propaganda and a method of scientific instruction. It is more economical, being a labor-saving device, than any other available form of public instruction. It appeals to the interests where a book may only appeal to the abstract faculties of the mind. Before many years have passed the motion picture will have created somewhat of a revolution in methods of public school instruction. Even from the standpoint of moral regulation it is likely that more can be accomplished ultimately through a large development of the educational film than through any conceivable censorship. The problem of censorship is largely a problem of the state of public taste and of public opinion, beyond which motion pictures cannot safely go, save step by step. If motion pictures became extensively used in churches, schools and social centres a new motion picture audience would be created and a new standard of taste would quickly ensue."

That last point is worth careful consideration, and should be a subject of thought by those interested, so as to see if it is not advisable to use the motion pictures more widely in those fields. It is being done to a considerable extent already, but if, as is predicted here, extensive use of the pictures would create a new and better standard of taste in the minds of the people it would seem worth while to utilize that method of raising the standard, so that censorship would not be required as carefully and as arbitrarily as it has to be used at the present time. Even under existing conditions the standard is kept high by the board of censorship, and there is little fault to be found with these pictures as shown publicly in the cities and towns all over the country, when it is taken into consideration that so many films are produced and displayed every week.

The factions of the Republican party of Nebraska, the so-called Taft and Progressive Republicans, may or may not come together for the coming campaign. In an endeavor to effect a union, the state committees each voted to maintain its separate identity, but each extended the olive branch to the other by asking the chairmen to issue a call for a state convention on the same date and place and each was empowered to invite the other to co-operate in the holding of this state convention. Harmony now depends on the action of the committee chairmen. They have in their power to see that but one state convention is held, or they may plunge the party into further strife by not working together. Each side evidently knows that it needs the other to ensure success for the party at the polls next November but will they come together?

According to reports to the Interstate Commerce Commission, there has been a decrease of $51,026,935, or 22.5 per cent in the net operating income of the Eastern railroads in the seven months ended January 31 last, as compared with the corresponding period of the previous year. In the same time the operating expenses show an increase of $29,210,248, or 0.3 per cent. On these figures the roads very properly feel justified in asking authority to increase the rates of transportation.

The United States will pay $185,623.05 for a tract of lumber land of 33,800 acres in New Hampshire, which is to become a part of the White Mountain forest reserve. It comes high, but the government, or some one else, was forced to take the land if the forests are to be preserved, as they of course must be.

Speaker Clark's speech against the Panama Canal tolls exemption repeal will not only close the debate but it is quite possible that it will mark the beginning of the end of the Speaker's career as a leader of the Democratic party. At all events, it is said that his successor as Speaker is already being selected.

The 24,000 miners in Yorkshire, England, who have struck and the 135,000 more who have given notice that they will quit Thursday, all demand the introduction of a minimum wage. The Miners' Federation of Great Britain is behind the strike and a long struggle is feared.

The taxpayers of Middletown again have an opportunity to provide better school facilities for the children of the town. No one seems to doubt the need, but it is apparently a difficult matter to decide on the best plan. It is full time something were done.

Has spring really come—again?

LAND MOVEMENTS.

Ups and Downs of This Continent Constantly Taking Place.

Most people know in a general way that large portions of the United States have in the past been covered by the ocean, but it is perhaps not so generally known that the continent is now rising in some places and sinking in others. There is every reason to believe that minor movements of the land are constantly taking place. Not so long ago, in a geologic sense, the Hudson river flowed through a deep canyon or gorge at New York city. Soundings show that this gorge extends through the harbor and far out to sea. It is evident that the land surface has been lowered in this region, allowing the ocean to creep in on the land, fill the old river channel, and in places wholly submerge it.

The submergence of the land was greater at one time than it is now. In excavations for some of the New York skyscrapers remains of oysters and other salt-water animals have been found. As a rule the only available knowledge in regard to the former submergence of an area is derived from the marine shells and other animals found in deposits laid down by the sea. By the nature of the fossils geologists are able to tell approximately when the ocean invaded the land. They have found evidence of a submergence of much greater magnitude and much older than that which now floods the Hudson valley.

Gothamites and others need not, however, feel alarmed at this statement of the ups and downs of the continent, for while geologically this submergence is not so very old, the geologist thinks and speaks in terms of thousands if not millions of years.

Along the Atlantic coast, from New Jersey southward, it is not unusual to find quantities of sharks' teeth and other marine fossils in the green sands that are now located far inland and are used for fertilizers. In certain sections of the southern Mississippi valley where limestone is not readily accessible a farmer will go out and gather a wagon load of fossil oyster shells to burn for lime. The shark-bearing rocks of New Jersey and the oyster beds of Tennessee are of the same general age and represent one of the later of the great invasions of the ocean on the North American continent. In geologic parlance these rocks are said to be of cretaceous age.

In the course of its investigations of the geology of the country the United States geological survey has been making a study of the cretaceous deposits of the Eastern states and has found that the ocean of that time covered much of what is now the Atlantic coastal plain, while the gulf of Mexico spread widely over the central Southern states, probably reaching as far north as Cairo, Ill. The Ohio was then a larger and older river than the Mississippi. Some of the sediments of this age, now hardened into rocks, were deposited in a shallow sea, some about the mouths of rivers, and some perhaps in the flood plains of the rivers themselves.

A TEST OF AMBIDEXTERITY.

[London Chronicle.]

The crucial test of ambidexterity comes with the simple operation of nail trimming. The scissors act perfectly from right hand to left; but—do you reverse? I know a man, an able man, who owns that, clever as he is at most things, he plays a bad hand at nail trimming. But—he has a wife! Personally, I can ply a knife on my right nails with my left hand, but not scissors. It must be the fault of the scissors. Perhaps some one will supply ambidextrous scissors.

VILLA AND HUERTA.

Pan-American Settlement of Mexican Question Might Restore Order.

[Boston Transcript.]

When Villa is in complete military occupation of Torreon he will be 600 miles distant from the city of Mexico. In the intervening territory there are many possibilities for fierce fighting if Huerta can simply maintain his present control of four fifths of the Mexican people. That the Mexicans whom Huerta dominates do not all give him the allegiance of the heart is probably the fact, but so long as he can keep his grip on the administrative machine they will give him the allegiance of the head. Huerta is a dangerous man to defy when he is close at hand, therefore the masses in the territory within his sphere of influence at least acquiesce in his sway. He is plainly a strong man, full of resource. He is enlisting men in the army by methods that are reminiscent of the "press gang" era, and is enforcing obedience by massacre of the mutinous. Apparently he has succeeded in raising a loan without resource to those ways and means that would provoke the antagonism of foreign capitalists dwelling in Mexico. A bad man Huerta is, but evidently a bold man who can be tactful when emergencies demand tact.

If Villa has a long distance to travel to come to a close grip with Huerta, Huerta has as far to go to deliver a blow to Villa. If the situation becomes a "stand off" between the two, is there not a chance for our government to appeal to both Huerta and the "Constitutionalists" to listen to the voice of reason before their ravaged country is further devastated? To make an effective appeal our government must be prepared to moderate its tone towards Huerta and to elevate its tone towards Villa and others of his class. If Huerta wishes to step aside in favor of an understudy our insistance might well be that the latter should be some one not so repellent to Carranza as to preclude the possibility of armistice and eventually of settlement by "consent." If our government should adopt a policy of endeavoring to get leading Mexicans together, as a substitute for the policy of driving them farther apart, it would find the co-operation of Argentina, Brazil and Chile of great value. These nations understand the Latin-American character better than Anglo-Saxons can understand it. They are stable now, but they have worked out political and social problems similar to those that are turning Mexico into chaos. At all events a frank invitation from the United States to them to take part in a Pan-American settlement of the Mexican question would clear their minds of all apprehensions that we are not disinterested in working for the restoration of order in Mexico. They would then see that our disinterestedness included their interests as those of nations allied in blood with the best elements of Mexico.

[ythethofflioinetalonshdrlu shrdlu

THE IRISH NATION.

Country's Poverty Her Greatest Glory and Makes Her Almost Divine.

[Writer in New York Tribune.]

To the query of your correspondent who asks: "Who are the Irish?" I answer: They are the oldest nation in Europe, a nation that was enjoying the glories of a cultured and wealthy indigenous civilization when the English ran naked, greasy and unwashed in German woods. The Irish are the nation that made Scotland into an Irish province and colonized it, after exterminating the Caledonian aborigines that proved recalcitrant and partly civilizing the remainder. They are the people who covered Ireland with universities such as Armagh, Bangor, Clonmacnoise, Glendalough, whose ruins can still be seen, and educated, civilized and Christianized all Europe. They are the people who Christianized and civilized the savage English and taught them to spell, to speak and to think. They are the people who, from being the greatest and richest in Europe, were reduced by British cruelty and cunning till they were the poorest.

Nor was Ireland ever greater than she is today, though toadies who see greatness only in prosperity cannot realize it. In truth, the poverty of Ireland is her greatest glory and makes her almost divine. It is the eloquent evidence of the length she has gone rather than surrender her ideals. Poverty, death, the massacre of her children, the triumph of her enemies—through it all Ireland has clung with superhuman bravery and sacrifice to what she conceived to be right. She has lost all save honor. What others merely boast of being willing to do she has done. No toady, no snob, no coward can appreciate Ireland's greatness. But the thinkers and heroes of the world will look on her for all time as the classic wonder of humankind.

GOVERNMENT REINDEER FOR ALASKAN NATIVES.

The federal government plans to go out of the reindeer business in Alaska as fast as it can train Alaskans for individual ownership, the policy being to encourage independence and initiative among the native population, according to a statement by the bureau of education. Distribution of reindeer is in charge of American school teachers, and it is expected that the government will dispose of all its reindeer within the next four years.

The Alaskan reindeer are increasing in number, despite reports to the contrary, it is stated. Latest available figures show that June 30 last there were 47,266 reindeer in the 52 Alaskan herds, a net increase of 23 per cent during the fiscal year. Of this number the government owns 2,853, the remainder, valued at $783,390, belonging to the natives.

At a meeting of the Worcester grocers and provision dealers the Association favored the strict enforcement of the ordinance requiring that retail stores close Sundays and drastic action was taken.

Old City Hall Novelty Shop

Make your last season's straw hat look like new by using

COLORITE

We have a complete assortment of colors. Price 10c. per bottle.

Varnish Stains, Paint, Kalsomine and Whitewash Brushes for spring cleaning.

Liquid Veneer, Dustbane.

Gas Ranges, three-hole, nickle, ... $9.98

Gas Ranges, three-hole, black $8.98

Gas Plates 50c., 75c., $1.00, $1.25, $1.50, $2.00, $2.50, $3.00, $3.50, $4.00.

D. E. Sullivan,
PHONE 665.

The New England Commercial Bank, Newport, R. I., having passed the following vote to go into voluntary liquidation.

"For the purpose of closing up the affairs of the New England Commercial Bank, Newport, R. I., organized under the laws of Rhode Island, and now being in a solvent condition, the stockholders of said bank hereby appoint the Newport Trust Company as liquidating agent of said bank to close up all the business and affairs of said bank with full power and authority to execute all proper papers in the name of said bank and to affix the corporate seal of said bank thereto."

Which vote has been approved by the board of bank incorporation of Rhode Island, notice is hereby given to all creditors of the New England Commercial Bank to present their claims for payment to the liquidating agent and to all debtors of the New England Commercial Bank to pay their obligations to the liquidating agent.

NEW ENGLAND COMMERCIAL BANK,
Newport, R. I.
by its liquidating agent,
NEWPORT TRUST COMPANY,
303 Thames Street,
Newport, R. I.

VIOLETS
Fresh every morning.
Oscar Schultz,
Broadway. Tel. 1115.

SILVERWARE.
NEW GOODS,
LATEST DESIGNS,
RIGHT PRICES.
TRY ME ON YOUR NEXT ORDER AND BE CONVINCED.
T. J. BIESEL,
JEWELER,
180 Thames St.
Tel. 1118.

H. L. MARSH & CO.,
GRAIN, HAY and FEED.

John Gillies,
SLATE, TILE AND GRAVEL ROOFER
The slate that has been tested by time. Estimates furnished on old or new roofs. All work guaranteed.
Office and Yard 352 Spring Street.
Opposite Howard Street
(Formerly 19 Webster Street.)
Telephone connection.

JOSEPH W. ALBRO,
Electrical Contractor,
24 Gould Street. Phone 242

Card of Thanks.

Mr. and Mrs. John Kelley and Mr. and Mrs. John Owen wish to extend sincere thanks to all friends and relatives for their kindness and sympathy towards us in our late bereavement.

TOWN OF TIVERTON, R. I

March 19, 1914.

Application has been made by the UNION WINE CO. INC., for a transfer of their Second Class liquor license to Building Nos. 5 and 7 Bay street.

The Board of Police Commissioners will be in session at their office Town Hall, Tiverton, R. I., on Saturday, April 4, 1914, at 7 o'clock P. M., to hear persons interested for or against granting said application.

By order of said Board
JOHN A. WILCOX, Clerk.

J-M TRANSITE ASBESTOS SHINGLES
Fireproof! Weatherproof! Timeproof!
The most permanent and economical type of roofing for all forms of slant and steep roof construction.
WM. H. CRAIG,
Newport Agent. 6 TILLEY AVE.
Tel. 1613

TOWN OF JAMESTOWN.

Bids will be received by the undersigned until Saturday, April 4th, 1914 at 12 o'clock noon, for a price per pound for the old Fire Bell recently discarded by said Town.

The undersigned reserves the right to reject any and all bids.

RALPH G. P. HULL,
Committee.

Jamestown, R. I., March 28, 1914.

Card of Thanks.

We wish to express our sincere thanks for the many kindnesses, expressions of sympathy and floral tributes during our recent bereavement.

Mr. and Mrs. J. J Sullivan and family.

PICTURES REFRAMED
Old Frames Regilded.
Fine Imported Prints.
WISEMAN,
112 BELLEVUE AVENUE.

THE WEATHER.

BOSTON, March 31.—Forecast for Boston and vicinity—Fair tonight and Wednesday; moderate north to east winds.

WASHINGTON, March 31.—Forecast for southern New England—Fair tonight and Wednesday; moderate to brisk, north winds.

WASHINGTON, March 31.—Forecast for northern New England—Fair tonight and Wednesday; moderate to brisk, north winds.

WEATHER CONDITIONS.

Clearing weather has overspread New England and other northeastern sections of the country, but cloudy and unsettled conditions obtain in nearly all central, southern and western portions of the country. The precipitation during the past 24 hours has been confined to no definite areas, but scattered over all districts. The temperature has fallen to normal levels in the Ohio valley and the lower Lake region, and was near the seasonal average this morning in all districts. The lowest minima reported were in interior New England, where the lowest last night was 24 degrees at Greenville, Maine, and Northfield, Vt. The weak disturbance noted over northern Ohio yesterday passed northeastward with increasing intensity. The lowest pressure this morning was 29.56 inches at Sydney, Cape Breton. The northwestern "low" shows no energy. From Kamloops, British Columbia, a trough of weak depression extends southeastward to southern Texas.

The temperature in New York at 8 a. m. was 40. Boston 40, Washington 42, New Orleans 68, Chicago 40, Kansas City 46, Denver 36, San Francisco 50 and Portland, Oregon, 40.

Morning reports from Atlantic and European stations—London, 52, clear; Paris, 46, clear; Cuxhaven, 50, cloudy; Havana, 72, clear; Bermuda, 66, partly cloudy.

LOCAL CONDITIONS.

	8 h	12 h	8 h
Temperature	28	49	52
Barometer	30.30	Rising	——
Wind	N W	N W	N W
Weather	Fair	Fair	Fair

MINIATURE CALENDAR.

Moon's Phases.

First quarter April 2d, 2:40 P. M.
Full moon, April 10th, 5:21 A. M.
Last quarter April 17th, 2:51 a. m.
New moon April 25th, 6:21 a. m.

NEW TODAY.

[Only first insertions listed here.]

	page
Rooms to Let	9
Pierce's Paint	8
Wanted—House	9
To Rent—Rooms	9
Glenwood Ranges	8
Wanted—Gardener	9
C. A. Easterbrooks	3
For Sale—Furniture	9
Island Savings Bank	9
A. C. Titus—Linoleums	1
For Sale—Driving Horse	3
Westall—Opening Notice	3
F. T. Horrocks—Wanted	10
The Rosen Co.—Furniture	7
Talbot Co.—Boys' Apparel	6
Seabury—Easter Footwear	1
Wanted—Second-hand Safe	9
To Let—Furnished Floors	9
Bee Hive—Spring Opening	2
Wanted—Copy of Red Book	9
BeBe Hive—Easter Opening	1
Wanted—Hard Wood Flooring	9
Hargmann—"Something New"	10
For Sale—Quantity of Wood	9
For Sale—Horses and Wagons	9
Boston Store—Garment Week	5
El Rado—Liquid Hair Remover	8
For Rent—Furnished Apartment	9
For Sale—Steinway & Son Piano	9
Mr. & Mrs. Kelley—Card of Thanks	4
Mr. & Mrs. Sullivan—Card of Thanks	9

TO INSURE INSERTION ON THE DAY DESIRED, CHANGES OF ADVERTISEMENTS SHOULD BE SENT IN THE NIGHT BEFORE. ADVERTISERS ON YEARLY CONTRACTS ARE ALLOWED TO CHANGE MATTER ONCE A WEEK WITHOUT CHARGE.

FOR RENT.
On Bridge street, a house of 12 rooms, with hot and cold water and bath.
HERBERT L. DYER,
162 Bellevue Avenue,
Branch, 64 Broadway.

Your Insurance Policy
Is as important as the deed to your house.
For fifty years this agency has delivered reliable indemnity for casualties of all kinds.
HENRY BULL COMPANY,
Gas Building. 183 Thames St.

JOHN J. KELLY,
Contractor and Builder.
Jobbing Promptly Attended to.
Tel. 1311.
Res. 42 Hammond Street.

NEW INSURANCE EXCHANGE LAWS.
HAVE YOU RECEIVED YOUR SECOND NOTICE?
If so notify us and we will call on you immediately.
LINCOLN HAMMETT,
Birchbead Place Tel. 848

WESTALL'S
BRIDGE STREET STORE
Opens SATURDAY, APRIL 4,
FOR THE SEASON.
THE NEWPORT JOURNAL AND WEEKLY NEWS.

FOR SALE
Six-Room Cottage, with one-half acre of land, small shop and hen house. Price $1,200.
AMOS L. PECKHAM, Agent.
JAMESTOWN.

WANTED A FARM
20 to 30 Acres.
I have a client desirous to rent or buy a farm in Middletown or Portsmouth. Please send particulars. Must have buildings.
A. O'D. TAYLOR,
Real Estate Agent, 122 Bellevue Ave.

DIED.

PIKE—In this city, 30th inst., Charles H., son of the late William and Elizabeth A. Pike, in his 59th year. Funeral services at the Belmont Memorial Chapel, Island Cemetery, tomorrow, Wednesday, at 2 o'clock.

WOODS—In this city, 31st inst., James R. Woods, in his 44th year.

PICKERING—In Fall River, 28th inst., William Pickering and Susannah Pickering, his wife.

GIFFORD—In Fall River, 29th inst., Mary A., widow of Edmund L. Gifford, in her 79th year.

HOLLINGDRAKE—In Providence, 30th inst., Daniel Hollingdrake, in his 81st year.

BANNISTER—In Providence, 30th inst., Alice, widow of John W. Bannister.

McLANE—In Providence, 30th inst., Emily E., daughter of the late Captain John A., and Caroline D. McLane.

SHIRLEY—In Providence, 30th inst., William T. Shirley, in his 79th year.

ALLEN—In East Providence, 30th inst., Asa P., son of the late Gilbert and Myra Allen.

ALLEN—In Riverside, 30th inst., Priscilla H., wife of George N. Allen, in her 35th year.

WILLIS—In Auburn, 30th inst., Eleanor Antoinette, wife of Everett F. Willis, in her 40th year.

SAMUEL W. MARSH,
Undertaker and Licensed Embalmer,
101 Thames Street.
Night calls answered from residence, 28 Cranston Ave. Office Tel. 923. Res. 1064

The Latest Fad.
HOME PORTRAITURE.
Portraits with your home surroundings artistically arranged. For samples etc. call or telephone.
WILLIAM B. CHILD.
Photographer.
29 Pelham St. Telephone 2796

Ideal for a Home.
The block of land on Broadway and Bedlow avenue, known as the "Civic League Lot," has been divided into house lots and is offered for sale at very low prices.
Land is all graded, high and dry, insuring dry cellars. Splendid views. Right on the car line. All purchasers are protected by reasonable restriction. A great place to live. Can't be beat.
For details and prices apply to
R. W. CURRY,
41 Chapel Street.

The Search Ends.
There's no need for you to go out of town to have your eyes examined or your glasses fitted. Stop in and see my store and its perfect eye testing and lens grinding equipment. You'll realize then that you need search no further for an up-to-the-minute eye glass shop. Your absolute satisfaction with my work is guaranteed.
"Let's Get Acquainted."
WM. J. CARR,
REGISTERED OPTOMETRIST
169 Thames St. Phone 9845

ALBERT PAULUS,
Bronze and Fancy Jewelry.
Art Goods repaired and renovated. Special attention given to repairing bronze, china, porcelain and glass. Missing parts replaced—rivets—also
Nickel Plating, Brass Refinished, Polishing.
18 Franklin Street. Newport, R. I.

DIAMOND!
Is the Birthday Stone for April. The wholesale price has advanced 10 per cent and more, but I have some bargains for this month.
—AT—
GLAZIER'S, 96 Spring Street.

Newport Transfer Express Co.
Baggage and Freight.
Main Office, 320 Thames Street.
The only Express Company checking baggage from residence to destination. Consignments of freight solicited. Information in regard to baggage or freight cheerfully given.
Tel. 371, 739, 1051. Call Us Up
FRANK J. HUGHES General Manager
Branch offices Stable Marsh street.

R. JENSEN,
General House Painter and Paper Hanger.
For estimates apply at 103 Wellington avenue.
Telephone 9850.

WORK ON THE VIOLIN.

Pupils of Mr. Ray Groff Hold Pleased Attention of Parents and Friends.

A good-sized and sympathetic audience assembled in the Young Men's Christian Association hall Monday evening for the annual recital of the violin pupils of Mr. Ray Groff. Seventeen, of various ages, showing the work in different stages from the beginner up to the well night finished product, held the pleased attention of parents, friends and others until a late hour.

The pupils on the program were Cameron B. Anderson, Jr., (a little fellow who nevertheless made a favorable impression), Lewis Anderson, Floyd Austin, Louis Bonin, Hazen Cart, Harold B. Durfee, Raymond Dillon, Francis Dwyer, Samuel Frant, Alton Hanley, John Hodgson, Charles Levy, Maurice O'Connell, Eugene Quinn, Raymond Taylor, George Tubley and Harry Verriest. The mere fact that so many boys and young men are engaged in the serious study of this high branch of the "divine art" is something to make glad any one interested in seeing young people kept from wasting life, and set busy in something which will do them good and provide elevating recreation for others when the pupils have all reached that stage of attainment shown by the older players.

Of some of these a word might be said. Alton Hanley played the Rubinstein Melody in F, and of him it might be prophesied that he will do still better work when he graduates to an instrument better fitted for concert work. Charles Levy attracted considerable attention and is slated as a "comer." Miss Levy, who played his accompaniment, also shared in the good words heard. Lewis Anderson had a difficult piece, and to add to his troubles his violin went wrong and he was obliged to play a strange one. This is particularly hard when a piece has so many harmones in it. George Tubley also was one of those spoken of by the hearers, after the concert.

There is not much danger of saying too much in praise of Mr. Hodgson's work. It is pretty nearly out of the pupil class and Mr. Groff is to be congratulated on such able and successful playing. Mr. Groff, himself, gave the De Beriot Ninth Concerto, which evoked an encore, and then the tuneful, soulful "Humoresque" of Dvorak, which pleased everybody, as it should have done. The accompaniment of these numbers, by Mr. Victor Baxter, was all that could be asked. There should be a good word, too, for Miss Bessie Anderson, who accompanied other numbers.

HONORS FOR STAR GUARD.

Newport Boy to Play on Basket Ball First Team in Washington.

Joseph Martin, the star guard of the Rogers High School 1912-1913 basket ball team, has been selected for unusual honors in Washington, where he is employed in the government service, having been named as an All Star player on the city's first team by the Washington Herald, which has this to say: "Martin is undoubtedly the most aggressive forward in the league, being all over the floor, dribbling and pasing well, and it is on his account that he is put on the first team."

Martin began playing on the Washington Young Men's Christian Association second team, but soon showed enough class to break into the first team's line-up, although that had remained intact for over five seasons. The Newport boy's playing was one of the features all the season, and results on the article of basket ball played in this city. When Martin was on the Rogers team last season he was the high scorer, totalling 38 goals in 18 games, an average of about five. He was the only member of the Young Men's Christian Association team to be selected for the first team although Phelps, his mate, was selected as forward for the second All Star aggregation.

LOCAL BRIEFS.

—Mr. Joseph Harriman has gone to New York.

—The city treasurer is paying the firemen today and will keep open late.

—Work has been resumed on the Huntington Wilson garage on the Ocean drive.

—Mr. and Mrs. S. J. Colford, Jr., and Mrs Reginald C. Vanderbilt left for New York this morning

—In the district court this morning James H. Jenkins was fined $5 and costs on a charge of assault, and paid.

—Miss Edith Geraghty has returned home after visiting Mr. and Mrs. John E. Geraghty at "Glen Farm," Woburn, Mass.

—Monday night the corner of Friendship street and Broadway was illuminated by both gas and electric lights.

—Miss Elsie Nicholsen of East Weymouth, Mass., is visiting her cousins, the Misses Nicholsen, on Thurston avenue.

—Block Island steamer New Shoreham will hereafter, until next winter, run every week-day. Later she will also run Sundays.

—If weather conditions are right there may be a start on the highway department work Wednesday, as then the work week begins.

—The police report one store door, on Thames street, found unlocked at night; also, that the glass of fire alarm box 14 was found broken.

—The crew of the Aloha slung her top gallant and royal yards this morning and now looks as though ready to go to sea at any time. She will leave shortly.

—Announcement is made that the Newport dog show, under the auspices of the Rhode Island Kennel Club, will be held Wednesday, August 12, in the convention hall at the beach. Last year there was a two days' show at the Casino.

—Mr. Frank M. Wheeler has moved into the house on Vernon avenue recently occupied by Rev. and Mrs. Nathaniel J. Sproul. Mr. and Mrs. Sproul are occupying the new parsonage of the First Presbyterian Church on Everett street.

—Rear Admiral French E. Chadwick spoke to the students of Harvard University at the Harvard Union Monday evening on "What the navy has done for the United States," giving a resume of the principal naval battles fought by the United States.

—After all, and at the last moment, March goes out in the traditional manner—like a lamb. The sun shines on both sides of the street, or feels so any how; the mercury is way up to the 51 mark, the grass is growing and it feels and looks like spring. Tomorrow April opens

EXAMPLES OF CYCLIC FORM.

The "Suite" and Harmony; Mr. Geer Reverts Again to the Perfect Sonata.

All Sorts of Music Considered in Far-Reaching System on Which Course is Constructed.

Mr. Geer's lectures on musical form are carrying the classes so well along that it would not be surprising if soon a small crop of composers on legitimate lines were found springing up in Newport. Interesting features were included Monday evening. It should be understood that those who have not yet attended will be re-paid for being present at any or all of the remaining lectures in the course. The music played is often enough, to say nothing of the information gained. Later one of the lectures is to be illustrated by music on the organ in one of the local churches. All sorts of music are considered in the far-reaching system on which the course is constructed.

In this latest lecture one of the forms was the "suite," a sort of international cycle of contrasting movements, made up of a prelude, an Allemande (German), courante (French), Sarabande (Spanish), intermezzi (Italian), perhaps a minuet or gavotte, and a gigue, which was very much like a straight jig. All these dances are in the same key, and "binary" in form.

The symphony is in the cyclic form. It is properly written for orchestra. So-called organ symphonies are likely to be far from the true symphonic form. The symphony may or may not have an introduction. The first movement is quick and heavy in style. The second is slow and in the expressive style. The third, in the original key, is quick and lively in style. It is recognized that the mind is tired towards the end of a long composition and that something light is proper. The cycle is made up of two or more movements, each complete in itself. In the symphony the introduction calls attention to what is coming. The first movement is of artistic design and appeals to the intellect. The second is more emotional. The third is of the healthy, bright sort. The present form of symphony was established by Haydn, who introduced the minuet after the slow movement. Beethoven uses a scherzo, instead.

Mr. Geer reverted again to the perfect sonata, the "Pathetique," which was admirably played, the first and last movements on the pianola, the slow movement on the piano, as this, in Mr. Geer's expert judgment, cannot be properly produced on a pianola. It is an example of the cyclic form. Here the study of "homophonic" or "harmonic" form ends, that form being characterized by a melody, accompanied by a succession of chords.

The earlier form was quite different from this. It was "polyphonic" or "contrapuntal" and dates back to about 1000 A. D. The development of artistic music was all in the church until the opera come, about A. D.1400, in the old form men had discovered that two or more melodies could be sung by different "voices" at the same time. This is polyphony. The first or principal melody was called the "discant" or "counterpoint," the latter name indicating that the second melody was "pricked down" over against the first. After two were sung at the same time, they tried three and four. The tenor usually sang the "cantus." The Netherland style of counterpoint went mad, as many as 30 melodies being written to be sung simultaneously.

Of course as these melodies were so produced they of necessity resulted in something in the nature of chords, but this was not the main intention. It was later that chords—harmony—became a study. It was when it was found that the top one of the melodies was most prominent, and it was retained, while chords (the modern style of accompaniment) took the place of the other melodies. As it might be pictured, the ancient music was made in horizontal layers, with little regard to what the cross sections would be, while modern style is a trestle work supporting on its top a melody.

In polyphony several melodies are equally important and must be followed simultaneously to permit full understanding. This is very difficult. The written music is often necessary to aid. A French composer criticised Wagner for writing three melodies to be produced at once in the "Meistersinger," but Wagner was right. "Canon" is the first form of polyphony. It consists of one or more "voices" giving an exact repetition of a melody, each coming in a little after its predecessor. Bach's Invention in F was played as an example. This melody may be transposed. The second "voice" may have it an octave higher or lower; or a second, third, fifth, ninth, or any other interval from the first "voice." Some liberty is allowed in changing the "imitation;" intervals may be augmented or diminished; the melody may be inverted or may appear backwards. The canon appears mostly as a short fragment of a larger whole, as in the "development" of a sonata. It is an important feature of the fugue.

The sonata is for one or two instruments only. The concerto is a solo for a virtuoso. The cadenza was formerly improvised, and showed the ability of the player. Except some European organists, there are none now who are up in the art of extemporization.

The next lecture considers the factor of emotion in music and has been called the best of this series.

JAMESTOWN.

[Regular correspondence of The News.]

The fourth and final round in the fourth series of whist tournaments at the Bayside Club was played Monday evening, team No. 1 winning, but not by enough to take it out of last place. The scores No. 1, won 72, total 210; No. 2, won 59, total 222; No. 3, won 43, total 208

A dancing class of about 20 under the direction of Misses Wood and Kaull of Newport was held Monday evening in the Gardner House hall.

A candidate who is opposed in the coming election of town officers has had a circular letter sent to the voters, stating the reasons for his election This is a departure in town elections

The condition of Captain C. L. Champlin, who is still at the Newport Hospital, is reported as improved.

Mr. Robert Frame and Mr. J. D. Johnston of Newport visited their summer cottages here today.

Although a froze on the island during the night, weather conditions improved to such an extent during the morning that this can be said to be the first real spring day of the season.

The Hotel Thorndike is receiving a fresh coat of paint.

COMMITTEES ORGANIZE.

The Playgrounds and Roadways to Have Especial Attention.

The new Recreation Commission organized Monday evening by the election of Dr. R. E. Darrah as chairman and Miss Ruth B Franklin as secretary The fact that Dr Darrah has been the man in the school playground management made him the natural candidate for chairman. The members were all present and there was a general talk on what was to be done, it being a new subject to some, but all being anxious to do the very best they could to make the board a success. The feeling seemed to be that the playgrounds heretofore conducted in the school yards and elsewhere should be continued.

A request was received from the Rogers High School base ball team for early action on the Vernon Avenue playground, to put it in condition for the opening of the season. A committee was appointed to look after the condition of the two playfields, as they will be called. A committee was also appointed to look into the matter of securing a supervisor of the work, a very essential matter.

The Council committee on the general repair of the streets also organized, by the election of Henry C. Bacheller as chairman and Deputy City Clerk Cullihan as clerk. There was a general discussion of the condition and lack of condition of the streets. Street Commissioner Hamilton was present to give any advice or information which might be desired. There were evidences that the committee would need a great deal of information and it was finally decided to split up into committees from each ward, to look into the condition of the roadways in their respective wards, secure estimates of the cost of repairs, consider the matter of new road construction, etc., and report.

The committee on the new schoolhouse on Mary street plans to have a meeting this evening, with representatives of the owners of the land contemplated for the site, to talk about the prices, which advanced 66 2-3 per cent after the location had been selected.

The committee on re-organization of the fire department is to meet Friday evening.

FOR "WORDS SPOKEN."

John J. Donovan Brings Suit Against John P. Fritz, Damages $30,000.

Deputy Sheriff King called upon John P. Fritz of the Newport Creamery Monday afternoon, read him a warrant charging him with "words spoken," and required him to give bonds for his appearance in court April 30 to make answer to a suit brought against him by John J. Donovan of the Newport Provision Company for alleged slanderous remarks against the plaintiff. The ad damnum is placed at $30,000 and Mr. Fritz was obliged to secure that amount of bonds to prevent being jailed on the civil action. If one thinks securing a $30,000 bond on short notice without previous warning is easy in Newport he might try it, and he will probably admit that it is not a pleasant thing. Mr. Fritz secured Oliver and Charles Tisdall to sign the paper, and thus stand responsible for the defendant's appearance in court.

On the evening of February 16 the so-called barrel factory on Albro street was destroyed by fire during the worst blizzard in years. There had been a case in court for some time, brought by Mr. Fritz to secure possession of the land on which the structure stood. Mr. Donovan was the occupant and lost much of his stock of supplies by the fire, as well as an automobile on which he was working at the time it started. Mr. Donovan told a News representative the next morning that he was cleaning his machine with a little gasoline when an electric light bulb burst, and he showed the signs of having himself suffered from close proximity to flames.

After the fire there were rumors in circulation about town, and the News was called upon by insurance men to explain how they secured their story of the beginning of the fire. It is suspected that the fire is in some way responsible for the bringing of this suit. One of the incidents of the suit is that Mr. Donovan now has as one of his counsel a lawyer who appeared in the previous case for Mr. Fritz.

ISLAND CEMETERY ELECTION.

The board of directors of the Island Cemetery Monday organized by the election of the following for the year:

President—John M. Taylor.

Secretary and Treasurer—William Stevens.

Auditor—John M. Taylor.

Committee on grounds—John M. Taylor, William J. Easton, James S. Hazard.

Superintendent of grounds—Andrew K. McMahon.

OPENING THE TROUT SEASON.

The trout season will open Wednesday. If Auctioneer "Tom" Burlingham and Captain "Ned" Hammond were alive they would be watched so closely that they would not dare go out, for fear they would disclose the places where trout could be caught. There are others, however, who hope for good weather and will make a try for the speckled beauties. Trout fishing in this section does not involve the necessity of a wheelbarrow to bring home the catch, but those who go say there is a lot of sport in it, and the fish certainly look well

THE NEW SPRING CROSSETTS ARE HERE.

Beauties! Style, comfort and service in every pair.

Drop in and see what well-dressed men will wear this season. Your size and style are waiting for you.

CROSSETT SHOE

"Makes Life's Walk Easy."

$4.50 and $5.00.

DOWNING'S, 191-193 Thames St.

AMUSEMENTS, LECTURES, ETC. AMUSEMENTS, LECTURES, ETC.

OPERA HOUSE MONDAY, TUESDAY AND WEDNESDAY, VAUDEVILLE AND PICTURES.

HOME OF FAMOUS PLAYERS. Daily Mat. 2; Even. 7 to 10 p. m.

LESSIK-ANITA CO.

European Novelty Gun-Spinners. Talk of the Vaudeville Stage.

LaMONT & MILHAM,

Musical Novelty.

CARR & LaTELL, Versatile Duo.

LEWIS & YOUNG, Nifty Entertainers.

FEATURE PICTURES:

"Famous Battles of Napoleon" and "Joseph in the Land of Egypt."

A THREE HOUR SHOW.

Prices—Matinee, 10 and 15c. Evening 5c. and 10c. Reserved 15c. and 25c.

PRIZE ESSAY CONTEST.

Consumers' League of Rhode Island Closes Competition May 31.

In order to increase the interest in its objects, the Consumers' League of Rhode Island announces a prize essay contest, open to any student graduating in the state this year from a high school or private school equal in rank to a high school. Two prizes, $15 for the best and $10 for the second best essay, will be offered. The subject is to be "The Purpose, the History and the Results of the Consumers' League."

The essays must not exceed 1000 words in length. They will be judged first, by the amount of research work shown; second, by the arrangement of the material; third, by correctness in grammar, spelling and punctuation. The essays must be neatly written or typewritten and must cover only one side of each page. Each must be signed by a fictitious name and be accompanied by a sealed envelope bearing the fictitious name on the outside and the writer's real name and address in the inside. Each essay should be handed to the principal of the writer's school and with the endorsement of the writer's eligibility should be forwarded by the principal to Mrs. H. E. Maine, 89 Parade street, Providence, R. I. The competition closes at midnight May 31, 1914. The prize winners will be announced June 15, 1914, the National Consumers' League being the judges.

THIS WEEK.

Island Sausage Meat per lb 18c, 3 lbs for 50c

Loin Chops - 20c

Sweet Breads, per pr 30c

Sm'k'd Shoulder Hams - - - 12 1-2c

Thin Plate Corned Beef - - - - 10c

3 lbs Best Tub Butter for - - - 90c

H. F. ROONEY.

251 THAMES ST.

THE NEWPORT JOURNAL AND WEEKLY NEWS.

Is especially adapted for mailing.

BEDROOM FURNITURE.

That measures up to your requirements in every detail.

We are showing in our window and on our 3d floor

New Circassian Walnut, Dull Finished Mahogany, Birdseye Maple, Quartered Oak, White enamel Dressers and Chiffoniers.

WALSH BROS.

INSTRUCTION.

CLASSES IN DANCING, Odd Fellows' Hall Mondays. All the latest dances taught. MR. and MRS. JOHN DUGAN. Private instruction. Phone 1295.

MISS PRUNELLA WOOD MISS GLADYS KAULL

Class and private instruction in the latest dancing steps 65 Bellevue Ave. Tel. 1464 and 2109.

Mrs. T. W. Freeborne, 228 SPRING STREET. TEACHER OF PIANO. Telephone 1537.

THE HAMILTON WATCH

At $25 is the one we recommend to the average purchaser.

You may have the same movement at $16, if you are satisfied with a nickel case, instead of the best 25 year gold filled case.

BLAINE, 246 THAMES STREET.

JUST ARRIVED 10,000 ROLLS WALL PAPER.

Wall Paper removed by live steam. The sanitary way. Does not damage plaster, wood work or floors as the old way. Paper sold by me hung promptly in a first class manner.

Joseph Graham. Interior Decorator, 68-70 SPRING STREET.

YOUR CHOICE—

What would it be? If you could choose from all the attractive novelties and beautiful ornaments that we display in

OUR JEWELRY STORE,

What would you select? There are many dainty articles here at most moderate prices, so you can easily afford more than one choice, if you wish. Call and see our display.

Simpson, 32 FRANKLIN STREET. Phone 2757.

M. BIESEL.

Embroideries, Stamped Goods

And all Materials, Yarns, Wool, Hand-Made, Knit and Crochet Goods, Toys, Dolls, Notions, Stamping, Plaiting and Pinking... Beads.

160 BELLEVUE AVENUE.

AMUSEMENTS, LECTURES, ETC.

EASTER SALE.

THE CRAFTERS' LEAGUE OF NEWPORT.

Studio: 2 Friendship St.

Daily 10 A. M. to 5 P. M. Telephone 1341.

Reliable Stereopticon Service.

Lenses of various focal lengths enable me to project images of proper size in large halls or small rooms.

LOUIS R. CHASE, Tel 1285. 113 Prospect Hill St.

"Meet Me at Barney's"

NEW VICTOR RECORDS

For April are on sale now.

Phone 935-936 for a catalogue.

Barney's MUSIC STORE

HOUSE CLEANING TIME

And We are Prepared to Meet Your Wants.

OUR LOW CASH PRICES Will Save You Many Dollars.

PARLOR, DINING ROOM, BEDROOM and KITCHEN FURNITURE.

RUGS, OIL CLOTH, LINOLEUM, RUG BORDER, STAIR CARPET and STRAW MATTINGS.

OUR GLENDALE GEM RANGE is a beauty.

THE I. X. L. CO.

124 and 126 Broadway.

Tel. 1605.

MATCHLESS LIQUID GLOSS

Cleans and polishes floors, furniture and all wood work.

IN 1-2 PINT CANS.

For 25 Cents.

A. C. LANDERS & SON, 167 Thames St.

Real Bargains in ROGERS PEET CO'S CLOTHING

OVERCOATS:

As low as $12 and no higher than $22 now—ridiculously low for this grade of goods. Good staple styles, too..

FALL SUITS:

All this winter's suits reduced 20 per cent now—a few others at $15 were all prices from $20 to $30.

SUMMER SUITS:

Carried over from last season, but you'd never know it if we didn't tell you Offered now, to make room for new stock, at but a fraction of the original price.

JAMES P. TAYLOR, 139 Thames Street.

Open Saturday Evenings.

DON'T FORGET TO BUY Cut Flowers or Plants

For the sick as well as for those that enjoy health, 196 Thames St. is the place where you can buy them.

H. J. HASS.

THE KING-McLEOD CO.

GARMENT WEEK.

Complete Showing of Spring Styles Throughout the Store.

In every fashion you can select the authentic modes for the new season from the broadest and most judiciously chosen assortments we have ever gathered.

Today We Specially Feature an Attractive Display of

SPRING FASHIONS FOR YOUNG WOMEN.

NEW TAILORED SUITS

With original style touches that give them individuality.

With original style touches that give them individuality. Many models of unusual grace and smartness are shown in this collection—the favored short coat models with set-in and kimono sleeves, some with belted backs, detachable collars of silk and lace, in the Gladstone and other new effects. The skirts in very stylish models with single and tiered tunics. Made in gabardine, crepe, serge, poplin, etc., in all the new colors, and very moderately priced at

$16.50, $19.75, $22.50, $25.00 up to $35.00

BOSTON STORE

WORK ON THE VIOLIN.

Pupils of Mr. Ray Groff Hold Pleased Attention of Parents and Friends.

A good-sized and sympathetic audience assembled in the Young Men's Christian Association hall Monday evening for the annual recital of the violin pupils of Mr. Ray Groff. Seventeen, of various ages, showing the work in different stages from the beginner up to the well night finished product, held the pleased attention of parents, friends and others until a late hour.

The pupils on the program were Cameron B. Anderson, Jr., (a little fellow who nevertheless made a favorable impression), Lewis Anderson, Floyd Austin, Louis Bonin, Hazen Carr, Harold B. Durfee, Raymond Dillon, Francis Dwyer, Samuel Frant, Alton Hanley, John Hodgson, Charles Levy, Maurice O'Connell, Eugene Quinn, Raymond Taylor, George Tubley and Harry Verriest. The mere fact that so many boys and young men are engaged in the serious study of this high branch of the "divine art" is something to make glad any one interested in seeing young people kept from wasting life, and set busy in something which will do them good and provide elevating recreation for others when the pupils have all reached that stage of attainment shown by the older players.

Of some of these a word might be said. Alton Hanley played the Rubinstein Melody in F, and of him it might be prophesied that he will do still better work when he graduates to an instrument better fitted for concert work. Charles Levy attracted considerable attention and is slated as a "comer." Miss Levy, who played his accompaniment, also shared in the good words heard. Lewis Anderson had a difficult piece, and to add to his troubles his violin went wrong and he was obliged to play a strange one. This is particularly hard when a piece has so many harmones in it. George Tubley also was one of those spoken of by the hearers, after the concert.

There is not much danger of saying too much in praise of Mr. Hodgson's work. It is pretty nearly out of the pupil class and Mr. Groff is to be congratulated on such able and successful playing. Mr. Groff, himself, gave the De Beriot Ninth Concerto, which evoked an encore, and then the tuneful, soulful "Humoresque" of Dvorak, which pleased everybody, as it should have done. The accompaniment of these numbers, by Mr. Victor Baxter, was all that could be asked. There should be a good word, too, for Miss Bessie Anderson, who accompanied other numbers.

HONORS FOR STAR GUARD.

Newport Boy to Play on Basket Ball First Team in Washington.

Joseph Martin, the star guard of the Rogers High School 1912-1913 basket ball team, has been selected for unusual honors in Washington, where he is employed in the government service, having been named as an All Star player on the city's first team by the Washington Herald, which has this to say: "Martin is undoubtedly the most aggressive forward in the league, being all over the floor, dribbling and passing well, and it is on this account that he is put on the first team."

Martin began playing on the Washington Young Men's Christian Association second team, but soon showed enough class to break into the first team's line-up, although that had remained intact for over five seasons. The Newport boy's playing was one of the features all the season, and reports on the article of basket ball played in this city. When Martin was on the Rogers team last season he was the high scorer, totalling 33 goals in 13 games, an average of about five. He was the only member of the Young Men's Christian Association team to be selected for the first team although Phelps, his mate, was selected as forward for the second All Star aggregation.

LOCAL BRIEFS.

—Mr. Joseph Harriman has gone to New York.

—The city treasurer is paying the firemen today and will keep open late.

—Work has been resumed on the Huntington Wilson garage on the Ocean drive.

—Mr. and Mrs. S. J. Colford, Jr., and Mrs Reginald C. Vanderbilt left for New York this morning

—In the district court this morning James H. Jenkins was fined $5 and costs on a charge of assault, and paid.

—Miss Edith Geraghty has returned home after visiting Mr. and Mrs. John E. Geraghty at "Glen Farm," Woburn, Mass.

—Monday night the corner of Friendship street and Broadway was illuminated by both gas and electric lights.

—Miss Elsie Nicholsen of East Weymouth, Mass., is visiting her cousins, the Misses Nicholsen, on Thurston avenue.

—Block Island steamer New Shoreham will hereafter, until next winter, run every week-day. Later she will also run Sundays.

—If weather conditions are right there may be a start on the highway department work Wednesday, as then the work week begins.

—The police report one store door, on Thames street, found unlocked at night; also, that the glass of fire alarm box 14 was found broken.

—The crew of the Aloha slung her top gallant and royal yards this morning and now looks as though ready to go to sea at any time. She will leave shortly.

—Announcement is made that the Newport dog show, under the auspices of the Rhode Island Kennel Club, will be held Wednesday, August 12, in the convention hall at the Casino. Last year there was a two days' show at the Casino.

—Mr. Frank M. Wheeler has moved into the house on Vernon avenue recently occupied by Rev. and Mrs. Nathaniel J. Sproul. Mr. and Mrs. Sproul are occupying the new parsonage of the First Presbyterian Church on Everett street.

—Rear Admiral French E. Chadwick spoke to the students of Harvard University at the Harvard Union Monday evening on "What the navy has done for the United States," giving a resume of the principal naval battles fought by the United States.

—After all, and at the last moment, March goes out in the traditional manner—like a lamb. The sun shines on both sides of the street, or fence, any how; the mercury is way up to the 51 mark, the grass is growing and it feels and looks like spring. Tomorrow April opens.

EXAMPLES OF CYCLIC FORM.

The "Suite" and Harmony; Mr. Geer Reverts Again to the Perfect Sonata.

All Sorts of Music Considered in Far-Reaching System on Which Course is Constructed.

Mr. Geer's lectures on musical form are carrying the classes so well along that it would not be surprising if soon a small crop of composers on legitimate lines were found springing up in Newport. Interesting features were included Monday evening. It should be understood that those who have not yet attended will be re-paid for being present at any or all of the remaining lectures in the course. The music played is often enough, to say nothing of the information gained. Later one of the lectures is to be illustrated by music on the organ in one of the local churches. All sorts of music are considered in the far-reaching system on which the course is constructed.

In this latest lecture one of the forms was the "suite," a sort of international cycle of contrasting movements, made up of a prelude, an Allemande (German), courante (French), Sarabande (Spanish), intermezzi (Italian), perhaps a minuet or gavotte, and a gigue, which was very much like a straight jig. All these dances are in the same key, and "binary" in form.

The symphony is in the cyclic form. It is properly written for orchestra. So-called organ symphonies are likely to be far from the true symphonic form. The symphony may or may not have an introduction. The first movement is quick and heavy in style. The second is slow and in the expressive style. The third, in the original key, is quick and lively in style. It is recognized that the mind is tired towards the end of a long composition and that something light is proper. The cycle is made up of two or more movements, each complete in itself. In the symphony the introduction calls attention to what is coming. The first movement is of artistic design and appeals to the intellect. The second is more emotional. The third is of the healthy, bright sort. The present form of symphony was established by Haydn, who introduced the minuet after the slow movement. Beethoven uses a scherzo, instead.

Mr. Geer reverted again to the perfect sonata, the "Pathetique," which was admirably played, the first and last movements on the pianola, the slow movement on the piano, as this, in Mr. Geer's expert judgment, cannot be properly produced on a pianola. It is an example of the cyclic form. Here the study of "homophonic" or "harmonic" form ends, that form being characterized by a melody, accompanied by a succession of chords.

The earlier form was quite different from this. It was "polyphonic" or "contrapuntal" and dates back to about 1000 A. D. The development of artistic music was all in the church until the opera came, about A. D.1400. In the old form men had discovered that two or more melodies could be sung by different "voices" at the same time. This is polyphony. The first or principal melody was called the "discant" or "counterpoint," the latter name indicating that the second melody was "pricked down" over against the first. After two were sung at the same time, they tried three and four. The tenor usually sang the "cantus." The Netherland style of counterpoint went mad, as many as 30 melodies being written to be sung simultaneously.

Of course as these melodies were so produced they of necessity resulted in something in the nature of chords, but this was not the main intention. It was later that chords—harmony—became a study. It was when it was found that the top one of the melodies was most prominent, and it was retained, while chords (the modern style of accompaniment) took the place of the other melodies. As it might be pictured, the ancient music was made in horizontal layers, with little regard to what the cross sections would be, while modern style is a trestle work supporting on its top a melody.

In polyphony several melodies are equally important and must be followed simultaneously to permit full understanding. This is very difficult. The written music is often necessary to aid. A French composer criticised Wagner for writing three melodies to be produced at once in the "Meistersinger," but Wagner was right. "Canon" is the first form of polyphony. It consists of one or more "voices" giving an exact repetition of a melody, each coming in a little after its predecessor. Bach's Invention in F was played as an example. This melody may be transposed. The second "voice" may have it an octave higher or lower; or a second, third, fifth, ninth, or any other interval from the first "voice." Some liberty is allowed in changing the "imitation;" intervals may be augmented or diminished; the melody may be inverted or may appear backwards. The canon appears mostly as a short fragment of a larger whole, as in the "development" of a sonata. It is an important feature of the fugue.

The sonata is for one or two instruments only. The concerto is a solo for a virtuoso. The cadenza was formerly improvised, and showed the ability of the player. Except some European organists, there are none now who are up in the art of extemporization.

The next lecture considers the factor of emotion in music and has been called the best of this series.

JAMESTOWN.

[Regular correspondence of The News.]

The fourth and final round in the fourth series of whist tournaments at the Bayside Club was played Monday evening, team No. 1 winning, but not by enough to take it out of last place. The scores No. 1, won 72, total 216; No. 2, won 59, total 222; No. 3, won 48, total 208.

A dancing class of about 20 under the direction of Misses Wood and Kaull of Newport was held Monday evening in the Gardner House hall.

A candidate who is opposed in the coming election of town officers has issued a circular letter sent to the voters, stating the reasons for his election. This is a departure in town elections.

The condition of Captain C. L. Champlin, who is still at the Newport Hospital, is reported as improved.

Mr. Robert Frame and Mr. J. D. Johnston of Newport visited their summer cottages here today.

Although it froze on the island during the night, weather conditions improved to such an extent during the morning that this can be said to be the first real spring day of the season.

The Hotel Thorndike is receiving a fresh coat of paint.

COMMITTEES ORGANIZE.

The Playgrounds and Roadways to Have Especial Attention.

The new Recreation Commission organized Monday evening by the election of Dr. R. E. Darrah as chairman and Miss Ruth B Franklin as secretary The fact that Dr Darrah has been the man in the school playground management made him the natural candidate for chairman. The members were all present and there was a general talk on what was to be done, it being a new subject to some, but all being anxious to do the very best they could to make the board a success. The feeling seemed to be that the playgrounds heretofore conducted in the school yards and elsewhere should be continued.

A request was received from the Rogers High School base ball team for early action on the Vernon Avenue playground, to put it in condition for the opening of the season. A committee was appointed to look after the condition of the two playfields as they will be called. A committee was also appointed to look into the matter of securing a supervisor of the work, a very essential matter.

The Council committee on the general repair of the streets also organized, by the election of Henry C. Bacheller as chairman and Deputy City Clerk Callahan as clerk. There was a general discussion of the condition and lack of condition of the streets. Street Commissioner Hamilton was present to give any advice or information which might be desired. There were evidences that the committee would need a great deal of information and it was finally decided to split up into committees from each ward, to look into the condition of the roadways in their respective wards, secure estimates of the cost of repairs, consider the matter of new road construction, etc., and report.

The committee, on the new schoolhouse on Mary street plans to have a meeting this evening, with representatives of the owners of the land contemplated for the site, to talk about the prices, which advanced 66 2-3 per cent after the location had been selected.

The committee on re-organization of the fire department is to meet Friday evening.

FOR "WORDS SPOKEN."

John J. Donovan Brings Suit Against John P. Fritz, Damages $30,000.

Deputy Sheriff King called upon John P. Fritz of the Newport Creamery Monday afternoon, read him a warrant charging him with "words spoken," and required him to give bonds for his appearance in court April 30 to make answer to a suit brought against him by John J. Donovan of the Newport Provision Company for alleged slanderous remarks against the plaintiff. The ad damnum is placed at $20,000 and Mr. Fritz was obliged to secure that amount of bonds to prevent being jailed on the civil action. If one thinks securing a $30,000 bond on short notice without previous warning is easy in Newport he might try it, and he will probably admit that it is not a pleasant thing. Mr. Fritz secured Oliver and Charles Tisdall to sign the paper, and thus stand responsible for the defendant's appearance in court.

On the evening of February 16 the so-called barrel factory on Afton street was destroyed by fire during the worst blizzard in years. There had been a case in court for some time, brought by Mr. Fritz to secure possession of the land on which the structure stood. Mr. Donovan was the occupant and lost much of his stock of supplies by the fire, as well as an automobile on which he was working at the time it started. Mr. Donovan told a News representative the next morning that he was cleaning his machine with a little gasoline when an electric light bulb burst, and he showed the signs of having himself suffered from close proximity to flames.

After the fire there were rumors in circulation about town, and the News was called upon by insurance men to explain how they secured their story of the beginning of the fire. It is suspected that the fire is in some way responsible for the bringing of this suit. One of the incidents of the suit is that Mr. Donovan now has as one of his counsel a lawyer who appeared in the previous case for Mr. Fritz.

ISLAND CEMETERY ELECTION.

The board of directors of the Island Cemetery Monday organized by the election of the following for the year:

President—John M. Taylor.

Secretary and Treasurer—William Stevens.

Auditor—John M. Taylor.

Committee on grounds—John M. Taylor, William J. Easton, James S. Hazard.

Superintendent of grounds—Andrew K. McMahon.

OPENING THE TROUT SEASON.

The trout season will open Wednesday. If Auctioneer "Tom" Burlingham and Captain "Ned" Hammond were alive they would be watched so closely that they would not dare go out, for fear they would disclose the places where trout could be caught. There are others, however, who hope for good weather and will make a try for the speckled beauties. Trout fishing in this section does not involve the necessity of a wheelbarrow to bring home the catch, but those who go say there is a lot of sport in it, and the fish certainly look well.

THE NEW SPRING CROSSETTS ARE HERE.

Beauties! Style, comfort and service in every pair.

Drop in and see what well-dressed men will wear this season. Your size and style are waiting for you.

CROSSETT SHOE

"Makes Life's Walk Easy."

$4.50 and $5.00.

DOWNING'S, 191-193 Thames St.

AMUSEMENTS, LECTURES, ETC. AMUSEMENTS, LECTURES, ETC.

OPERA HOUSE MONDAY, TUESDAY AND WEDNESDAY, VAUDEVILLE AND PICTURES.

HOME OF FAMOUS PLAYERS. Daily Mat. 2; Even. 7 to 10 p. m.

LESSIK-ANITA CO.

European Novelty Gun-Spinners. Talk of the Vaudeville Stage.

LaMONT & MILHAM,

Musical Novelty.

CARR & LaTELL, Versatile Duo.

LEWIS & YOUNG, Nifty Entertainers.

FEATURE PICTURES:

"Famous Battles of Napoleon" and "Joseph in the Land of Egypt."

A THREE HOUR SHOW.

Prices—Matinee, 10 and 15c. Evening 5c. and 10c. Reserved 15c. and 25c.

PRIZE ESSAY CONTEST.

Consumers' League of Rhode Island Closes Competition May 31.

In order to increase the interest in its objects, the Consumers' League of Rhode Island announces a prize essay contest, open to any student graduating in the state this year from a high school or private school equal in rank to a high school. Two prizes, $15 for the best and $10 for the second best essay, will be offered. The subject is to be "The Purpose, the History and the Results of the Consumers' League."

The essays must not exceed 1000 words in length. They will be judged first, by the amount of research work shown; second, by the arrangement of the material; third, by correctness in grammar, spelling and punctuation. The essays must be neatly written or typewritten and must cover only one side of each page. Each must be signed by a fictitious name and be accompanied by a sealed envelope bearing the fictitious name on the outside and the writer's real name and address in the inside. Each essay should be handed to the principal of the writer's school and with the endorsement of the writer's eligibility should be forwarded by the principal to Mrs. H. E. Maine, 89 Parade street, Providence, R. I. The competition closes at midnight May 31, 1914. The prize winners will be announced June 15, 1914, the National Consumers' League being the judges.

THIS WEEK.

Island Sausage Meat per lb 18c, 3 lbs for 50c

Loin Chops - 20c

Sweet Breads, per pr 30c

Sm'k'd Shoulder Hams - - - 12 1-2c

Thin Plate Corned Beef - - - - 10c

3 lbs Best Tub Butter for - - - 90c

H. F. ROONEY.

251 THAMES ST.

THE NEWPORT JOURNAL AND WEEKLY NEWS.

Is especially adapted for mailing.

INSTRUCTION.

CLASSES IN DANCING, Odd Fellows' Hall Mondays. All the latest dances taught. MR. and MRS. JOHN DUGAN. Private instruction. Phone 1295.

MISS PRUNELLA WOOD MISS GLADYS KAULL

Class and private instruction in the latest dancing steps. 55 Bellevue Ave. Tel. 1464 and 2109.

Mrs. T. W. Freeborne,

228 SPRING STREET.

TEACHER OF PIANO.

Telephone 1537.

THE HAMILTON WATCH

At $25 is the one we recommend to the average purchaser.

You may have the same movement at $16, if you are satisfied with a nickel case, instead of the best 25 year gold filled case.

BLAINE,

246 THAMES STREET.

JUST ARRIVED

10,000 ROLLS

WALL PAPER.

Wall Paper removed by live steam. The sanitary way. Does not damage plaster, wood work or floors as the old way. Paper sold by me hung promptly in a first class manner.

Joseph Graham,

Interior Decorator,

68-70 SPRING STREET.

YOUR CHOICE—

What would it be? If you could choose from all the attractive novelties and beautiful ornaments that we display in

OUR JEWELRY STORE,

What would you select? There are many dainty articles here at most moderate prices, so you can easily afford more than one choice if you wish. Call and see our display.

Simpson,

32 FRANKLIN STREET.

Phone 2757.

M. BIESEL.

Embroideries, Stamped Goods

And all Materials, Yarns, Wool, Hand-Made, Knit and Crochet Goods, Toys, Dolls, Notions, Stamping, Plaiting and Pinking...Beads.

160 BELLEVUE AVENUE.

BEDROOM FURNITURE.

That measures up to your requirements in every detail.

We are showing in our window and on our 3d floor

New Circassian Walnut, Dull Finished Mahogany, Birdseye Maple, Quartered Oak, White Enamel Dressers and Chiffoniers.

WALSH BROS.

AMUSEMENTS, LECTURES, ETC.

EASTER SALE.

THE CRAFTERS' LEAGUE OF NEWPORT.

Studio: 2 Friendship St.

Daily 10 A. M. to 5 P. M.

Telephone 1341.

Reliable Stereopticon Service.

Lenses of various focal lengths enable me to project images of proper size in large halls or small rooms.

LOUIS R. CHASE,

Tel 1285. 113 Prospect Hill St.

Meet Me at Barney's

NEW VICTOR RECORDS

For April are on sale now.

Phone 935-936 for a catalogue.

Barney's MUSIC STORE

HOUSE CLEANING TIME

And We are Prepared to Meet Your Wants.

OUR LOW CASH PRICES

Will Save You Many Dollars.

PARLOR, DINING ROOM, BEDROOM and KITCHEN FURNITURE.

RUGS, OIL CLOTH, LINOLEUM, RUG BORDER, STAIR CARPET and STRAW MATTINGS.

OUR GLENDALE GEM RANGE is a beauty.

THE I. X. L. CO.

124 and 126 Broadway.

Tel. 1605.

MATCHLESS LIQUID GLOSS

Cleans and polishes floors, furniture and all wood work.

IN 1-2 PINT CANS.

For 25 Cents.

A. C. LANDERS & SON,

167 Thames St.

Real Bargains in ROGERS PEET CO'S CLOTHING

OVERCOATS:

As low as $12 and no higher than $22 now—ridiculously low for this grade of goods. Good staple styles, too..

FALL SUITS:

All this winter's suits reduced 20 per cent now—a few others at $15 were all prices from $20 to $30.

SUMMER SUITS:

Carried over from last season, but you'd never know it if we didn't tell you Offered now, to make room for new stock, at but a fraction of the original price.

JAMES P. TAYLOR,

139 Thames Street.

Open Saturday Evenings.

DON'T FORGET TO BUY

Cut Flowers or Plants

For the sick as well as for those that enjoy health, 196 Thames St. is the place where you can buy them.

H. J. HASS.

THE KING-McLEOD CO.

GARMENT WEEK.

Complete Showing of Spring Styles Throughout the Store.

In every fashion you can select the authentic modes for the new season from the broadest and most judiciously chosen assortments we have ever gathered.

Today We Specially Feature an Attractive Display of

SPRING FASHIONS FOR YOUNG WOMEN.

NEW TAILORED SUITS

With original style touches that give them individuality.

With original style touches that give them individuality. Many models of unusual grace and smartness are shown in this collection—the favored short coat models with set-in and kimono sleeves, some with belted backs, detachable collars of silk and lace, in the Gladstone and other new effects. The skirts in very stylish models with single and tiered tunics. Made in gabardine, crepe, serge, poplin, etc., in all the new colors, and very moderately priced at

$16.50, $19.75, $22.50, $25.00 up to $35.00

BOSTON STORE

SEIGEL DIVORCE CASE.

Two Correspondents Named by Wife of Merchant-Banker.

NEW YORK, March 31.—Henry Siegel, the bankrupt banker and merchant under indictment for grand larceny and violation of the state banking laws, is named as defendant in a suit for absolute divorce, which counsel for Mrs. Marie Vaughn Siegel said would be filed today. It is understood that two correspondents are named.

Mrs. Siegel was the widow of George M. Wilde, brother of Rear Admiral Wilde, U. S. N., when she came to New York from her home in Virginia in search of work. She was employed as a newspaper writer and was assigned to write a story about the Siegel stores when they opened. There she met Siegel. She resigned from the staff of the paper and went to work for Siegel. In 1898 they were married.

Until four years ago Siegel and his wife maintained luxurious establishments in New York, Mamaroneck and London. Four years ago Mrs. Siegel went abroad. Then the fact that the couple had separated became known. Siegel, it was said, was paying his wife $25,000 a year.

Mrs. Siegel arrived in New York from Paris about five weeks ago. She consulted her attorneys and they began preparation of the complaint against the merchant-banker. Siegel and his wife both refused to discuss the suit today.

WILL RETURN TO PARIS.

Guiffrey's Supervision of Art at the Boston Museum Ends.

BOSTON, March 31.—Jean Guiffrey, assistant curator of the department of paintings, drawings and engravings at the Louvre, ended today his services as curator of paintings at the Museum of Fine Arts. The French government, three years ago, granted Mr. Guiffrey a leave of absence, expiring tomorrow, for the purpose of coming to supervise the purchase of numerous works of art of the Boston institution. Many valuable paintings have been acquired during his curatorship. It is understood that immediately after his return to Paris he will arrange for a trip to China and Japan to investigate Oriental art.

VICTIM OF PNEUMONIA.

William Grieve, Prominent Dry Goods Merchant, Dies in Waterbury.

WATERBURY, Conn., March 31.—William G. Grieve, a prominent dry goods merchant of the city and well known in trade circles about the state, died here early today of pneumonia. He was 47 years old.

SHOP FORCES REDUCED.

Retrenchment of the Pennsylvania Lines West Extended.

PITTSBURGH, March 31.—Retrenchment of the Pennsylvania lines West was extended today, with the announcement that 10 passenger trains were to be taken off the Pittsburgh, Fort Wayne & Chicago railroad next Saturday, six of them suburban trains. Shop forces also are being reduced.

MANY CENTS COLLECTED.

Chicago Children to Aid in Financing American-Olympic Team.

CHICAGO, March 31.—Forty-one pounds of cents totalling $60.69, have been donated to the Amateur Athletic Union by Chicago children to aid in financing the American-Olympic team that will go to Berlin in 1916. It was announced today. The cents were collected at city playgrounds.

NO AMOUNT SPECIFIED.

McGraw Makes Offer for Outright Purchase of Houston Club.

HOUSTON, Texas, March 31.—J. D. Roberts part owner of the Houston base ball club franchise in the Texas league, after a conference last night with John J. McGraw, manager of the New York Nationals, announced that McGraw had made an offer for the outright purchase of the local club. No amount was specified, but it is known that the Houston franchise is estimated to be worth about $70,000.

Should McGraw succeed in purchasing the club he plans to have his brother, now residing in New York, manage the local team.

ERIE ROAD'S RETRENCHMENT.

Reduction in All Departments Due to Quiet Business.

NEW YORK, March 31.—The Erie railroad, through A. J. Stone, general manager, announced the enforcement of a general retrenchment order, including a reduction in the clerical force, wage cuts and lessening of working hours, to aid, according to the statement, in offsetting declining revenues. About 6,000 men have been laid off since December.

"Usually at this time of the year we increase our maintenance force gradually, until we get to the maximum in the middle of summer, but we will not do that this year," Mr. Stone said. "We now have about 15,000 fewer men at work than at the height of our maintenance work last summer."

The retrenchment in progress is due to quiet business, Mr. Stone added.

LOCAL BRIEFS.

—Mrs. Owens, wife of Passed Assistant Surgeon W. D. Owens, U. S. N., has gone to Atlantic City.

—Miss Margaret M. Trailey, who is in the Rhode Island Hospital Training School for Nurses, has successfully passed the probation period and been accepted as a nurse.

—Misses Mary M. and Abby W. Austin Stevens are at the Cousin cottage for a few days before occupying their residence on Rhode Island avenue.

—Mrs. E. S. Carroll and her daughter, Miss Emily E. Carroll, will go to New York Wednesday night. Miss Carroll will resume her studies at Pratt Institute next Monday and Mrs. Carroll will be absent from Newport about two weeks.

—Lieutenant Commander Charles R. Train, formerly in command of torpedo boat destroyer Walke and more recently commanding the Benham, has been detailed as naval attaches at the American embassy at Rome, succeeding Lieutenant Commander R. D. White, who will be assigned to sea duty. Lieutenant Commander Train is well known in Newport.

ENGLAND PLANS RETALIATION.

Free Tolls for British Ships Through Waterways of Canadian Territory.

Senate Wastes Time in Minor Discussions—Illinois Republicans Hope for Return of Power.

[Washington correspondence of the News.]

WASHINGTON, March 30.—Retaliation by Great Britain is predicted by men who want to have the Panama tolls provision repealed. Congressman Stevens of Minnesota, who was opposed to the free tolls when the Panama canal law was passed, asserts that if there is discrimination in favor of free tolls through the Panama canal for United States ships Canada will retaliate by granting free tolls for Canadian and English ships through the Welland and other waterways passing entirely through Canadian territory to the St. Lawrence river from the Great Lakes.

"Every acre of land in the northern tier of states will depreciate one fourth its value," declared Stevens, "and all of the Canadian land would be enhanced by such retaliation."

The Minnesota Congressman thinks that the products of Canada would be carried at such a low rate that the United States could not compete with them. He also asserts that it is impossible for the United States to find a waterway from the Great Lakes to the ocean that could in any way compete with that in Canada.

The Senate of the United States has always considered itself the greatest legislative body on earth, and if so it is also the most peculiar legislative body on earth. It spent several days last week in an effort to discover just what it had before it for consideration. It may seem strange that Senators would talk hour after hour on the question of whether one bill or another was before the Senate, but that is what the Senators did. And it all came about over the feeling that Senators favoring the grain grading bill had taken advantage of the Senators opposing it, and thence began a fight that was practically a filibuster. And all the time there were a great many important measures pending that should have been considered.

Congressman Humphrey of Washington has had printed in the Record the names of Democratic Senators and Democratic Representatives who voted against free tolls in the preceding Congress and who are now members of the present Congress. The purpose of this is to show how men change their minds when the President wants the free tolls legislation repealed.

Three former Illinois Congressmen of considerable note were in the city last week. There were Uncle Joe Cannon, William B. McKinley, who managed Taft's nomination campaign, and W. W. Wilson of Chicago. Discussing politics in Illinois, it was asserted that all three of these Republicans would be elected this fall in place of the men who supplanted them in the campaign of 1912. It would be rather interesting to see Uncle Joe again in the House. Those who talked with him say that he does not seem to care very much whether he is reelected or not.

There is one thing about the negro question—it keeps the idea of state rights alive. It is hard to tell just what would happen to the famous doctrine of state rights and the "reserve power of the people" if it were not for the negro question. Many men in the South would be glad to have the general government take hold of most matters and run them if it did not also involve control of elections. As soon as you get down to the question of election control you find the South almost a unit against federal interference or control. That is all on account of the negro, and that is what makes state rights a live issue, especially when it relates to the voting franchise.

A visitor to Washington has discovered that the city is dull, that hotels are not thronged with lobbyists, that members of Congress are not on exhibition in public places and that many other things are different from former days. It is true that the lobbyists have been somewhat shy since the lobby investigation began, and it may also be true that Congressmen are not quite so much in evidence as they were in days gone by, but just now most of them are busy in their offices and homes getting ready for the coming campaign. In many districts the fight is already on for the nominations, and Congressmen are looking after their interests.

Former Governor Fort of New Jersey was in Washington not long ago and said that he would not be at all surprised to see Theodore Roosevelt head the Republican ticket in 1916. Governor Fort was one of the Roosevelt leaders in New Jersey, and it may be that the wish is father to the prediction.

Arthur W. Dunn.

IRISH PATRIOT DEAD.

Timothy Daniel Sullivan Dies at An Advanced Age in Dublin.

DUBLIN, Ireland, March 31.—Timothy Daniel Sullivan, the Irish patriot, and author of "God Save Ireland," died here today in his eighty-fourth year. Sullivan was one of the most prominent agitators in favor of home rule for Ireland at the time when the late Charles Stewart Parnell was in his prime. For 20 years he was a Nationalist member of the House of Commons and for two years in succession, 1886 and 1887, was Lord Mayor of Dublin.

On one occasion, Mr. Sullivan served two months in jail for an offense against the coercion act and he was prosecuted several times, but escaped punishment. Mr. Sullivan was a prolific writer of verse and prose.

INTERMENT IN BOSTON.

Funeral of Count Fabri, Noted Musician, to be Held in New York.

NEW YORK, March 31.—Funeral services for Count Gaetano Le Cludice Fabri of Naples and New York, a noted musician and lecturer on art subjects, will be held today, after which the body will be shipped to Boston for burial.

Count Fabri died suddenly Saturday at his home here. He was born in Naples in 1866. He was graduated from the Universities of Naples and Rome.

FLAGLER TO MEET DEFICITS.

Continuance of Symphony Orchestra on Highest Lines Assured.

NEW YORK, March 31.—The annual deficit of the Symphony Orchestra, of which Walter Damrosch is the directo, which in the past has run from $50,000 to $60,000 a year and has been met by subscriptions, will in the future be paid by Henry Harkness Flagler, president of the Symphony Society of New York. At the annual meeting of the society yesterday, Mr. Flagler announced that beginning May 1, he was prepared to set aside yearly an amount which will insure the continuance of the orchestra on the highest artistic lines and allow for future expansion. The deficits of the orchestra in the past have been met by some 20 subscribers to a fund and the directors, who have made themselves liable for certain amounts annually.

NO TRACE OF CANOE FOUND.

Wireless Stations Try to Locate Two Men Who Left Gravesend Bay.

NEW YORK, March 31.—The wireless stations at Seagate, the Brooklyn navy yard and the Bush terminal in South Brooklyn got in touch yesterday with all the big ships at sea which they could reach, in an effort to find some trace of two young men, Thomas Jordan, 19 years old, and Clarence Brown 22 years old, who left the New York Canoe Club on Gravesend bay at noon Sunday in an 18-foot canoe. Last night reports came back that no trace of the canoe had been found. A search of all the waters in that region by friends of the young men met with no success and it was decided to ask the wireless stations to enlist steamships in the hunt.

WISH IT A WEEK EARLIER.

Golfers Ask Change in Date for Open Championship at Scarsdale.

NEW YORK, March 31.—Many professional golfers have attached their names to petitions requesting the Metropolitan Golf Association to change the date for the open championship at Scarsdale from August 12 and 13 to the week earlier, in order to give the "pros" more time to reach Midlothian for the national open championship and get practice.

LOSS ESTIMATED AT $25,000.

Phoenix Leather Company's Plant at Peabody Burned.

PEABODY, Mass., March 31.—The factory of the Phoenix Leather Company, manufacturers of sheepskins, was burned today, with a loss of $25,000. It is believed that the fire originated in the boiler room.

DAINTY EASTER NOVELTIES.

Containing everything that is luscious and delicious in chocolate, nugat, panorama silk and paper eggs. Also paper machee and chocolate figures. Leave your orders in time for ice cream eggs and rabbits.

—AT—

SIMON KOSCHNY'S,

Manufacturing Confectioner.

232 Thames St. Branch—16 Broadway.

RAMLOSE'S SHOE SPECIALS.

MEN'S EASY FITTING SHOES.

The most comfortable shoe for a broad foot or a high instep. You can use a size smaller than you have been wearing and have a perfect fit. We have them in gun metal and vici kid at

$3.50 and $4.00 a pair.

GOOD WEARING SHOES FOR BOYS.

Sizes 1 to 5 1-2

REGULAR PRICE $2.00.

Special $1.39 a pair.

At RAMLOSE'S, 78 Thames St

"Meet Me at Barney's"

Music Special — Music Special

The Hesitation Waltz Craze

Hesitation Con Amore

On sale at our Music Dept. at

10c

the copy. Make it a point to get a copy today.

Barney's Music Store.

WILLIAM KOSCHNY,

PLUMBER AND FITTER.

Jobbing Promptly Attended to. Estimates Cheerfully Given.

Telephones Shop 2203 Residence 961

Newport, R. I. 100 John St.

Come to our store to see a complete showing of prevailing

FASHIONS IN BOYS' APPAREL for SPRING 1914.

WE BELIEVE WE HAVE ASSEMBLED THE MOST SELECT LINE OF READY FOR SERVICE CLOTHING TO BE FOUND. WE WILL GUARANTEE THEM IN EVERY RESPECT TO WEAR SATISFACTORY.

BOYS' SUITS WITH EXTRA PANTS $3.50, $5.00, $6.50

YOU WILL FIND ALL THE NEW SPRING WOOLENS IN SPRING PATTERNS; ALSO BLUE SERGES.

$2.50, $3.50, $3.95, $5.00, $6.50, $7.50 to $10.

BOYS' TOP COATS.

THE NEW BELTED BACK, FANCIES, BLUE SERGES AND CHECKS $2.95, $3.75, $3.95.

SEE THE SHEPHERD PLAID COAT AT $3.95, ACTUALLY WORTH $5.

VISIT OUR BOYS' FURNISHING DEPARTMENT, WHERE YOU WILL FIND A COMPLETE LINE OF SHIRTS, COLLARS, GLOVES, STOCKINGS, HATS, CAPS, NECK TIES, NIGHT SHIRTS, PAJAMAS, BLOUSES AT REASONABLE PRICES.

TALBOT CO.,

OPP. GOVERNMENT LANDING.

STEAM HEATED — ELECTRIC LIGHTED

STONE BRIDGE HOTEL.

We solicit to parties and banquets and will continue to serve as usual our famous Chicken and Broiled Live Lobster all Winter

JOHN McCARTHY, PROP.

TAXI SERVICE CENTRAL GARAGE

Phone 100. 26-34 Church St.

SYRACUSE PLOWS.

$11.00 CASH buys the two-horse, steel beam, Syracuse Plow.

$40.00 CASH buys the Syracuse SULKY.

Wm. B. Scott & Co.,

8 and 10 BROADWAY.

Telephone 1046.

N. B. These plows are strictly up-to-date in every way.

MARGARET A. ROSS,

MILLINERY.

Just Received from New York,

Trimmed Hats and Shapes From 98c to $10.

At Kirwin Block, opposite Armory.

Prop., MARGARET A. ROSS.

White Automobile and Truck Agency.

J. K. SULLIVAN,

New York Yacht Club Wharf.

MONUMENTS.

Marble and Granite Headstones Cemetery Posts and Curbing. Lawn Rollers and Land Markers

JACOB J. MOHR, 23 Long Wharf.

HOTELS AND RESTAURANTS.

STOP AT THE HOTEL NEW RICHMOND

17th and H Streets (near White House)

Washington, D. C.

J. V. JORDAN, Prop.

Clifton House,

115 Bellevue Avenue.

AMERICAN and EUROPEAN PLAN.

Tel. 9306.

C. O. BERGHMANN, Prop.

PERRY HOUSE.

European Plan Only.

—Restaurant Strictly First Class.—

Open from 6 A. M. to 8 P. M.

DWYER & PURCELL, Proprietors.

Price of Coke

Prepared, delivered,

36 bushels $4.50

18 bushels 2.25

Common, delivered,

36 bushels $3.50

18 bushels 1.75

Price at Works,

Prepared .. 11c a bushel

Common .... 9c a bushel

NEWPORT GAS LIGHT CO.

R. W. CURRY,

At 41 Chapel St.,

Builds Houses, Stables, Garages, Fences, makes alterations, repairs, and manufactures all kinds of wood finish.

He tries earnestly to do good work and generally succeeds.

SUBSCRIBERS OF THE DAILY NEWS WHO DO NOT RECEIVE THEIR PAPERS REGULARLY AND IN GOOD CONDITION SHOULD MAKE COMPLAINT AT THE OFFICE.

MILLINERY.

SHOWING OF

New Spring Millinery

MARCH 28, 30, 31.

G. H. KIRBY,

86 BROADWAY.

INDIVIDUAL MILLINERY

For Misses and Matrons, moderately priced.

M. E. TOBIN,

204 SPRING ST.,

Near Pelham. Phone 1245.

HARRIET E. HOLMES,

SUCCESSOR TO J. SCHLEITH,

22 WASHINGTON SQUARE.

Hair Dressing, Shampooing, Manicuring.

For Easter.

Gloves and Hosiery.

There are two items that every one needs for Easter. We are ready with our new Spring lines containing the very best numbers possible to procure.

Ladies' Hosiery in silk will be in stronger demand than ever this season. We are showing all the latest shades in fine silk hosiery of exceptional quality at

50c a pair.

A splendid line of Silk Hosiery from

25c to $1.50 a pr.

Silk Lisle Hosiery, Gauze Lisle Hosiery and Medium Weight Hosiery from

12 1-2c a pair up.

Men's Silk Half Hose in the famous Onyx Brand. The best wearing and most sightly hose on the market at the price, all colors, at

25c a pair.

Children's Stockings in every style from the baby to the largest boy and girl from

12 1-2c up.

Ladies' Kid Gloves in all the new spring shades. We claim for our special $1.00 gloves all the superior qualities of fit, style and durability found in gloves at twice the price. If you have never worn these gloves a trial will convince you.

Long White Gloves, 16 button length of fine soft kid at only

$1.98 a pair.

Chamoisette and Silk Gloves in long and short styles from

25c a pair up.

Washable Silk Petticoats,

In the newest shades. Made of a splendid quality of washable silk, light but strong. An ideal skirt for spring suits or summer dresses at

$1.98 ea.

Silk Shirt Waists.

We are showing in our Waist Department a new line of Silk Shirts of washable silk in pretty stripes. These waists are remarkable values as a glance at them will prove. The silk used in their manufacture is equal to that found in waists selling at double the price while the styles are very attractive.

Price $1.98 ea.

Wm. B. Sherman, Jr.,

145 Thames St.

Tel. 995.

Studebaker Farm Wagons, etc.

M. J. MURPHY, Tel. 32 R.

SEIGEL DIVORCE CASE.

Two Correspondents Named by Wife of Merchant-Banker.

NEW YORK, March 31.—Henry Siegel, the bankrupt banker and merchant under indictment for grand larceny and violation of the state banking laws, is named as defendant in a suit for absolute divorce, which counsel for Mrs. Marie Vaughn Siegel said would be filed today. It is understood that two correspondents are named.

Mrs. Siegel was the widow of George M. Wilde, brother of Rear Admiral Wilde, U. S. N., when she came to New York from her home in Virginia in search of work. She was employed as a newspaper writer and was assigned to write a story about the Siegel stores when they opened. There she met Siegel. She resigned from the staff of the paper and went to work for Siegel. In 1898 they were married.

Until four years ago Siegel and his wife maintained luxurious establishments in New York, Mamaroneck and London. Four years ago Mrs. Siegel went abroad. Then the fact that the couple had separated became known. Siegel, it was said, was paying his wife $25,000 a year.

Mrs. Siegel arrived in New York from Paris about five weeks ago. She consulted her attorneys and they began preparation of the complaint against the merchant-banker. Siegel and his wife both refused to discuss the suit today.

WILL RETURN TO PARIS.

Guiffrey's Supervision of Art at the Boston Museum Ends.

BOSTON, March 31.—Jean Guiffrey, assistant curator of the department of paintings, drawings and engravings at the Louvre, ended today his services as curator of paintings at the Museum of Fine Arts. The French government, three years ago, granted Mr. Guiffrey a leave of absence, expiring tomorrow, for the purpose of coming to supervise the purchase of numerous works of art of the Boston institution. Many valuable paintings have been acquired during his curatorship. It is understood that immediately after his return to Paris he will arrange for a trip to China and Japan to investigate Oriental art.

VICTIM OF PNEUMONIA.

William Grieve, Prominent Dry Goods Merchant, Dies in Waterbury.

WATERBURY, Conn., March 31.—William G. Grieve, a prominent dry goods merchant of the city and well known in trade circles about the state, died here early today of pneumonia. He was 47 years old.

SHOP FORCES REDUCED.

Retrenchment of the Pennsylvania Lines West Extended.

PITTSBURGH, March 31.—Retrenchment of the Pennsylvania lines West was extended today, with the announcement that 10 passenger trains were to be taken off the Pittsburgh-Fort Wayne & Chicago railroad next Saturday, six of them suburban trains. Shop forces also are being reduced.

MANY CENTS COLLECTED.

Chicago Children to Aid in Financing American-Olympic Team.

CHICAGO, March 31.—Forty-one pounds of cents totalling $60.69, have been donated to the Amateur Athletic Union by Chicago children to aid in financing the American-Olympic team that will go to Berlin in 1916, it was anounced today. The cents were collected at city playgrounds.

NO AMOUNT SPECIFIED.

McGraw Makes Offer for Outright Purchase of Houston Club.

HOUSTON, Texas, March 31.—J. D. Roberts part owner of the Houston base ball club franchise in the Texas league, after a conference last night with John J. McGraw, manager of the New York Nationals, announced that McGraw had made an offer for the outright purchase of the local club. No amount was specified, but it is known that the Houston franchise is estimated to be worth about $70,000.

Should McGraw succeed in purchasing the club he plans to have his brother, now residing in New York, manage the local team.

ERIE ROAD'S RETRENCHMENT.

Reduction in All Departments Due to Quiet Business.

NEW YORK, March 31.—The Erie railroad, through A. J. Stone, general manager, announced the enforcement of a general retrenchment order, including a reduction in the clerical force, wage cuts and lessening of working hours, to aid, according to the statement, in off-setting declining revenues. About 6,000 men have been laid off since December.

"Usually at this time of the year we increase our maintenance force gradually, until we get to the maximum in the middle of summer, but we will not do that this year," Mr. Stone said. "We now have about 15,000 fewer men at work than at the height of our maintenance work last summer."

The retrenchment in progress is due to quiet business, Mr. Stone added.

LOCAL BRIEFS.

—Mrs. Owens, wife of Passed Assistant Surgeon W. D. Owens, U. S. N., has gone to Atlantic City.

—Miss Margaret M. Dailey, who is in the Rhode Island Hospital Training School for Nurses, has successfully passed the probation period and been accepted as a nurse.

—Misses Mary M. and Abby W. Austin Stevens are at the Corsica cottage for a few days before occupying their residence on Rhode Island avenue.

—Mrs. E. S. Carroll and her daughter, Miss Emily E. Carroll, will go to New York Wednesday night. Miss Carroll will resume her studies at Pratt Institute next Monday and Mrs. Carroll will be absent from Newport about two weeks.

—Lieutenant Commander Charles R. Train, formerly in command of torpedo boat destroyer Walke and more recently commanding the Benham, has been detailed as naval attaches at the American embassy at Rome, succeeding Lieutenant Commander R. D. White, who will be assigned to sea duty. Lieutenant Commander Train is well known in Newport.

ENGLAND PLANS RETALIATION.

Free Tolls for British Ships Through Waterways of Canadian Territory.

Senate Wastes Time in Minor Discussions—Illinois Republicans Hope for Return of Power.

(Washington correspondence of the News.)

WASHINGTON, March 30.—Retaliation by Great Britain is predicted by men who want to have the Panama tolls provision repealed. Congressman Stevens of Minnesota, who was opposed to the free tolls when the Panama canal law was passed, asserts that if there is discrimination in favor of free tolls through the Panama canal for United States ships Canada will retaliate by granting free tolls for Canadian and English ships through the Welland and other waterways passing entirely through Canadian territory to the St. Lawrence river from the Great Lakes.

"Every acre of land in the northern tier of states will depreciate one fourth its value," declared Stevens, "and all of the Canadian land would be enhanced by such retaliation."

The Minnesota Congressman thinks that the products of Canada would be carried at such a low rate that the United States could not compete with them. He also asserts that it is impossible for the United States to and a waterway from the Great Lakes to the ocean that could in any way compete with that in Canada.

The Senate of the United States has always considered itself the "greatest legislative body on earth," and if so it is also the most peculiar legislative body on earth. It spent several days last week in an effort to discover just what it had before it for consideration. It may seem strange that Senators would talk hour after hour on the question of whether one bill or another was before the Senate, but that is what the Senators did. And it all came about over the feeling that Senators favoring the grain grading bill had taken advantage of the Senators opposing it, and thence began a fight that was practically a filibuster. And all the time there were a great many important measures pending that should have been considered.

Congressman Humphrey of Washington has had printed in the Record the names of Democratic Senators and Democratic Representatives who voted against free tolls in the preceding Congress and who are now members of the present Congress. The purpose of this is to show how men change their minds when the President wants the free tolls legislation repealed.

Three former Illinois Congressmen of considerable note were in the city last week. There were Uncle Joe Cannon, William B. McKinley, who managed Taft's nomination campaign, and W. W. Wilson of Chicago. Discussing politics in Illinois, it was asserted that all three of these Republicans would be elected this fall in place of the men who supplanted them in the campaign of 1912. It would be rather interesting to see Uncle Joe again in the House. Those who talked with him say that he does not seem to care very much whether he is reelected or not.

There is one thing about the negro question—it keeps the idea of state rights alive. It is hard to tell just what would happen to the famous doctrine of state rights and the "reserve power of the people" if it were not for the negro question. Many men in the South would be glad to have the general government take hold of most matters and run them if it did not also involve control of elections. As soon as you get down to the question of election control you find the South almost a unit against federal interference or control. That is all on account of the negro, and that is what makes state rights a live issue, especially when it relates to the voting franchise.

A visitor to Washington has discovered that the city is dull, that hotels are not througed with lobbyists, that members of Congress are not on exhibition in public places and that many other things are different from former days. It is true that the lobbyists have been somewhat shy since the lobby investigation begun, and it may also be true that Congressmen are not quite so much in evidence as they were in days gone by, but just now most of them are busy in their offices and homes getting ready for the coming campaign. In many districts the fight is already on for the nominations, and Congressmen are looking after their interests.

Former Governor Fort of New Jersey was in Washington not long ago and said that he would not be at all surprised to see Theodore Roosevelt head the Republican ticket in 1916. Governor Fort was one of the Roosevelt leaders in New Jersey, and it may be that the wish is father to the prediction.

Arthur W. Dunn.

IRISH PATRIOT DEAD.

Timothy Daniel Sullivan Dies at An Advanced Age n Dublin.

DUBLIN, Ireland, March 31.—Timothy Daniel Sullivan, the Irish patriot, and author of "God Save Ireland," died here today in his eighty-fourth year. Sullivan was one of the most prominent agitators in favor of home rule for Ireland at the time when the late Charles Stewart Parnell was in his prime. For 20 years he was a Nationalist member of the House of Commons and for two years in succession, 1886 and 1887, was Lord Mayor of Dublin.

On one occasion, Mr. Sullivan served two months in jail for an offense against the coercion act and he was prosecuted several times, but escaped punishment. Mr. Sullivan was a prolific writer of verse and prose.

INTERMENT IN BOSTON.

Funeral of Count Fabri, Noted Musician, to be Held in New York.

NEW YORK, March 31.—Funeral services for Count Gaetano Le Cludice Fabri of Naples and New York, a noted musician and lecturer on art subjects, will be held today, after which the body will be shipped to Boston for burial.

Count Fabri died suddenly Saturday at his home here. He was born in Naples in 1866. He was graduated from the Universities of Naples and Rome.

FLAGLER TO MEET DEFICITS.

Continuance of Symphony Orchestra on Highest Lines Assured.

NEW YORK, March 31.—The annual deficit of the Symphony Orchestra, of which Walter Damrosch is the directo, which in the past has run from $50,000 to $60,000 a year and has been met by subscriptions, will in the future be paid by Henry Harkness Flagler, president of the Symphony Society of New York. At the annual meeting of the society yesterday, Mr. Flagler announced that beginning May 1, he was prepared to set aside yearly an amount which will insure the continuance of the orchestra on the highest artistic lines and allow for future expansion. The deficits of the orchestra in the past have been met by some 20 subscribers to a fund and the directors, who have made themselves liable for certain amounts annually.

NO TRACE OF CANOE FOUND.

Wireless Stations Try to Locate Two Men Who Left Gravesend Bay.

NEW YORK, March 31.—The wireless stations at Seagate, the Brooklyn navy yard and the Bush terminal in South Brooklyn got in touch yesterday with all the big ships at sea which they could reach, in an effort to find some trace of two young men, Thomas Jordan, 19 years old, and Clarence Brown 22 years old, who left the New York Canoe Club on Gravesend bay at noon Sunday in an 18-foot canoe. Last night reports came back that no trace of the canoe had been found. A search of all the waters in that region by friends of the young men met with no success and it was decided to ask the wireless stations to pass steamships in the hunt.

WISH IT A WEEK EARLIER.

Golfers Ask Change in Date for Open Championship at Scarsdale.

NEW YORK, March 31.—Many professional golfers have attached their names to petitions requesting the Metropolitan Golf Association to change the date for the open championship at Scarsdale from August 12 and 13 to the week earlier, in order to give the "pros" more time to reach Midlothian for the national open championship and get practice.

LOSS ESTIMATED AT $25,000.

Phoenix Leather Company's Plant at Peabody Burned.

PEABODY, Mass., March 31.—The factory of the Phoenix Leather Company, manufacturers of sheepskins, was burned today, with a loss of $25,000. It is believed that the fire originated in the boiler room.

DAINTY EASTER NOVELTIES.

Containing everything that is luscious and delicious in chocolate, nugat, panorama silk and paper eggs. Also paper machee and chocolate figures. Leave your orders in time for ice cream eggs and rabbits.

—AT—

SIMON KOSCHNY'S,

Manufacturing Confectioner.

232 Thames St. Branch—16 Broadway.

RAMLOSE'S SHOE SPECIALS.

MEN'S EASY FITTING SHOES.

The most comfortable shoe for a broad foot or a high instep. You can use a size smaller than you have been wearing and have a perfect fit. We have them in gun metal and vici kid at

$3.50 and $4.00 a pair.

GOOD WEARING SHOES FOR BOYS.

Sizes 1 to 5 1-2

REGULAR PRICE $2.00.

Special $1.39 a pair.

At RAMLOSE'S, 78 Thames St

"Meet He at Barney's"

Music Special — Music Special

The Hesitation Waltz Craze

Hesitation Con Amore

On sale at our Music Dept. at

10c

the copy. Make it a point to get a copy today.

Barney's Music Store.

WILLIAM KOSCHNY,

PLUMBER AND FITTER.

Jobbing Promptly Attended to. Estimates Cheerfully Given.

Telephones Shop 2203 Residence 961

Newport, R. I. 100 John St.

Come to our store to see a complete showing of prevailing

FASHIONS IN BOYS' APPAREL for SPRING 1914.

WE BELIEVE WE HAVE ASSEMBLED THE MOST SELECT LINE OF READY FOR SERVICE CLOTHING TO BE FOUND. WE WILL GUARANTEE THEM IN EVERY RESPECT TO WEAR SATISFACTORY.

BOYS' SUITS WITH EXTRA PANTS $3.50, $5.00, $6.50

YOU WILL FIND ALL THE NEW SPRING WOOLENS IN SPRING PATTERNS; ALSO BLUE SERGES.

$2.50, $3.50, $3.95, $5.00, $6.50, $7.50 to $10.

BOYS' TOP COATS.

THE NEW BELTED BACK. FANCIES, BLUE SERGES AND CHECKS $2.95, $3.75, $3.95. SEE THE SHEPHERD PLAID COAT AT $3.95, ACTUALLY WORTH $5.

VISIT OUR

BOYS' FURNISHING DEPARTMENT, WHERE YOU WILL FIND A COMPLETE LINE OF SHIRTS, COLLARS, GLOVES, STOCKINGS, HATS, CAPS, NECK TIES, NIGHT SHIRTS, PAJAMAS, BLOUSES AT REASONABLE PRICES.

TALBOT CO.,

OPP. GOVERNMENT LANDING.

STEAM HEATED — ELECTRIC LIGHTED

STONE BRIDGE HOTEL.

We solicit to parties and banquets and will continue to serve as usual our famous Chicken and Broiled Live Lobster all Winter.

JOHN McCARTHY, PROP.

TAXI SERVICE CENTRAL GARAGE

Phone 100. 26-34 Church St.

SYRACUSE PLOWS.

$11.00 CASH buys the two-horse, steel beam, Syracuse Plow.

$40.00 CASH buys the Syracuse SULKY.

Wm. B. Scott & Co.,

8 and 10 BROADWAY.

Telephone 1046.

N. B. These plows are strictly up-to-date in every way.

MARGARET A. ROSS,

MILLINERY.

Just Received from New York,

Trimmed Hats and Shapes From 98c to $10.

At Kirwin Block, opposite Armory.

Prop., MARGARET A. ROSS.

White Automobile and Truck Agency.

J. K. SULLIVAN,

New York Yacht Club Wharf.

MONUMENTS.

Marble and Granite Headstones Cemetery Posts and Curbing. Lawn Rollers and Land Markers

JACOB J. MOHR. 23 Long Wharf.

HOTELS AND RESTAURANTS.

STOP AT THE HOTEL NEW RICHMOND

17th and H Streets (near White House) Washington, D. C.

J. V. JORDAN, Prop.

Clifton House,

115 Bellevue Avenue.

AMERICAN and EUROPEAN PLAN.

Tel. 9308.

C. O. BERGHMANN, Prop.

PERRY HOUSE.

European Plan Only.

—Restaurant Strictly First Class.—

Open from 6 A. M. to 8 P. M.

DWYER & PURCELL, Proprietors.

Price of Coke

Prepared, delivered,

36 bushels $4.50

18 bushels 2.25

Common, delivered,

36 bushels $3.50

18 bushels 1.75

Price at Works,

Prepared .. 11c a bushel

Common .... 9c a bushel

NEWPORT GAS LIGHT CO.

R. W. CURRY,

At 41 Chapel St.,

Builds Houses, Stables, Garages, Fences, makes alterations, repairs, and manufactures all kinds of wood finish.

He tries earnestly to do good work and generally succeeds.

MILLINERY.

SHOWING OF

New Spring Millinery

MARCH 28, 30, 31.

G. H. KIRBY,

86 BROADWAY.

INDIVIDUAL MILLINERY

For Maids and Matrons, moderately priced.

M. E. TOBIN,

204 SPRING ST.,

Near Pelham. Phone 1245.

HARRIET E. HOLMES,

SUCCESSOR TO J. SCHLEITH,

22 WASHINGTON SQUARE.

Hair Dressing, Shampooing, Manicuring.

For Easter.

Gloves and Hosiery.

There are two items that every one needs for Easter. We are ready with our new Spring lines containing the very best numbers possible to procure.

Ladies' Hosiery in silk will be in stronger demand than ever this season. We are showing all the latest shades in fine silk hosiery of exceptional quality at

50c a pair.

A splendid line of Silk Hosiery from

25c to $1.50 a pr.

Silk Lisle Hosiery, Gauze Lisle Hosiery and Medium Weight Hosiery from

12 1-2c a pair up.

Men's Silk Half Hose in the famous Onyx Brand. The best wearing and most sightly hose on the market at the price, all colors, at

25c a pair.

Children's Stockings in every style from the baby to the largest boy and girl from

12 1-2c up.

Ladies' Kid Gloves in all the new spring shades. We claim for our special $1.00 gloves all the superior qualities of fit, style and durability found in gloves at twice the price. If you have never worn these gloves a trial will convince you.

Long White Gloves, 16 button length of fine soft kid at only

$1.98 a pair.

Chamoisette and Silk Gloves in long and short styles from

25c a pair up.

Washable Silk Petticoats,

In the newest shades. Made of a splendid quality of washable silk, - light but strong. An ideal skirt for spring suits or summer dresses at

$1.98 ea.

Silk Shirt Waists.

We are showing in our Waist Department a new line of Silk Shirts of washable silk in pretty stripes. These waists are remarkable values as a glance at them will prove. The silk used in their manufacture is equal to that found in waists selling at double the price while the styles are very attractive.

Price $1.98 ea.

Wm. B. Sherman, Jr.,

145 Thames St.

Tel. 995.

Studebaker Farm Wagons, etc.

M. J. MURPHY, Tel. 32 R.

SUBSCRIBERS OF THE DAILY NEWS WHO DO NOT RECEIVE THEIR PAPERS REGULARLY AND IN GOOD CONDITION SHOULD MAKE COMPLAINT AT THE OFFICE.

REPEAL BILL PRESSED TO ITS LAST STAGES.

[Continued from First Page.]

newspapers and books. One gray-haired woman brought her knitting and clicked her needles industriously. Lunch boxes, milk bottles and pop bottles were piled up on the gallery rail, an imminent danger to the legislators below, until the doorkeepers forced their removal.

Representative Humphreys of Washington, Republican, denounced the Democratic position as "more contemptible than the English language can express," and declared that the condition had been brought about by the "egotistical blundering" of the administration in the Mexican situation. He lauded Majority Leader Underwood and Speaker Clark, whom he said, "by every rule of fairness and honor should be President today," for refusing to repudiate the Democratic platform. The administration, Representative Humphrey declared, had been imposed upon "to carry out the international confidence game by which Japan and England hope to secure the use of the canal without competition."

Republican Leader Mann told the House that three questions were involved in a repeal of the Panama tolls exemption—Treaty rights, moral rights, apart from treaty construction, and the economic policy involved. The economic question might be changed at any time, he said, but a decision on treaty rights must be a lasting one. He maintained that no construction of the Hay-Pauncefote treaty compelled the United States to charge the same tolls on its own ships or those of Panama, as were levied on those of other nations.

"England's attempt to secure her construction of the treaty at this time is not for its present effect; it is for the long distant future.

"If we agree now to the English construction it is certain that in the future when we have a war with Japan or China, or some other country, questions will arise in reference to their use and our use of the canal, especially as to war vessels, and in that time of stress we will be met with the contention by England, the present ally of Japan, or by some other country, that we cannot protect the canal without bringing a protest from England or other countries which will embarrass if not defeat us in war."

Representative Copley, Progressive of Illinois, and Representative Cooper of Wisconsin, Republican, spoke for repeal. Representative Powers, Republican, of Kentucky, spoke against it.

Representative Ainey, Republican of Pennsylvania, assailed what he called the efforts of the President to usurp the functions of the legislative branch of the government.

While Mr. Ainey spoke, in the Speaker's gallery, where Mrs Clark and Miss Genevieve Clark and a party of friends were seated, a large lunch box generously loaded with sandwiches and fruit was produced and passed around.

Various members were given a minute each to extend their remarks in the record. The remaining republic time was then given to Representative Mann.

WILL BE LAUNCHED APRIL 17.

Electric Polishing Buffers Put Finishing Touches on the Resolute.

BRISTOL, March 31.—A score of electric polishing buffers began the finishing touches on the cup defense yacht Resolute today. In the building here of the five other metal cup yachts, the Vigilant, Defender, Columbia, Constitution and Reliance, the underbody polishing was done by hand and a fair surface resulted. The electric buffers are expected to develop a polish which one of the workmen said, would make an eelskin look rough in comparison. The polishing probably will be finished by the end of the week and 10 or 12 days will be necessary to put the yacht in complete shape for the launching, which is scheduled for April 17. The tender Cape Cod, with the officers and crew of the Resolute, is expected here three or four days before the yacht goes overboard.

WILL SEEK CAPE MAY CUP.

Tod's New Schooner Yacht to be Launched at Bristol Thursday.

BRISTOL, March 31—The big schooner yacht which is being built for Robert P. Tod of New York, former owner of the Karina and Thistle, will be launched Thursday. A large party from New York is expected.

With the new schooner Captain Tod will seek to capture the Cape May cup from schooner Atlantic, owned by Wilson Marshall of New York, and may in turn have to defend the Brenton Reef cup, which he won from the Atlantic three years ago.

NOTES AMONG THE FISHERMEN.

The fishermen are out, for the first day in some time. Monday Champion Brothers found their gear, and also 600 pounds of fish. The captain and crew of the Little Bill, in a substitute boat, had 1,200 pounds of flats; Jim Fortin had 1,000 pounds and Barney Murphy had 500 pounds.

C. A. Easterbrooks will, Wednesday, take his fishing crew to the scene of operations and begin making ready for the trapping season. The Newport Fisheries Company is preparing every day, and could put in a trap on short notice if any fish showed up.

James T. O'Connell has shipped a 24-horse-power Lathrop motor for the new fishing boat which Captain Will Luth is to have, and of which Joseph Ferris is managing owner. He has also supplied a 24-horse-power Lathrop for the Clara T., which will install it before going south.

SUBWAY EXCAVATIONS REVEALS DUTCH PRISON.

Subway excavations in New York have turned up money, human skeletons and old records, and now they have disclosed a subterranean jail, which apparently dates back to the days of New Amsterdam. It was discovered under Church street, about halfway between Dey and Cortlandt streets.

In pushing the heading for the tunnel at that point workmen came on a stone wall, which stretched across the subway excavation at right angles. The excavation there is about 30 feet deep, and the wall extended from a level about eight feet below this surface to the sub-grade of the subway. It was of solid stone masonry, in which were set three windows. The iron bars were in a good state of preservation, and considerable force had to be used to pry them out of their fastenings.

THE NEWPORT JOURNAL
AND WEEKLY NEWS.
Is especially adapted for mailing

ACCEPTS TASK.

Viscount Keigo Kiyoura to Form New Japanese Cabinet.

TOKIO, March 31.—Viscount Kiyoura, former minister of justice and minister of education, today accepted the task of forming a new cabinet to take the place of that under the premiership of Count Yamammoto, which resigned office owing to the navy scandals.

THE SAITTA-GATTO CASE.

Evidence Shows Subjection of One Man to the Domination of Another.

NEW YORK, March 31.—In the conviction yesterday in general sessions for grand larceny of Philip S Saitta, a lawyer, Judge Swan, as well as the jury, listened, fascinated by the character of the evidence which revealed an extraordinary psychological study of the subjection of one man to the domination of another, of a man named Salvator E. Gatto, who blindly followed Saitta's dictation. So convincing was the story Gatto told of his career as Saitta's slave that after the jury had rendered its verdict, Judge Swan said that "Gatto palpably had become an automaton under the influence of a master mind. Unquestionably he had felt the irresistible compulsion to perform whatever act he was bidden to perform. The case developed an instance in real life of one person being 'Svengalied' by the influence of a superior mind.'

Saitta was on trial for having duped Italian lemon growers into sending consignments of fruit to a dummy firm, using the old and well known commission house of Ferdinz & Gatto of this city. Saitta made Gatto sign for the consignments and then turn them over to him.

"Once he struck me," Gatto testified. "I started to cry, and he drove me out of his office. That same day he made me pawn my watch for $120 and bring him the money. He could make me do anything he wanted. I might know it was wrong, but I'd do it just the same."

When the verdict was announced, Gatto, the tool, slunk out of the court room sobbing.

CHEAP PICTURE SHOWS.

Plays Injurious to Morals of the Young a Menace and Problem.

[Henry N. Hall, in New York World.]

"The menace of the cheap moving picture show is one of the most serious problems that New York has to deal with today. Practically every young crook has some particular moving picture place as his 'hang out,' where he meets others of his kind and they form working combinations of accomplices. Too often it is at the movies that criminal plans are suggested and worked out."

Judge Edward Swann of the court of general sessions, who sat in the white slave film cases and declared that the world is "sex-mad" and such plays are the result, was telling me of the baneful influence wrought by a certain class of moving picture show. He said:

"It is at the cheap moving picture show that the young crooks meet and debauch young girls. They are fascinated by the glamour of the deeds portrayed upon the films; and, the human instinct of imitation being strong within and the youth of both sexes being peculiarly susceptible to the power of suggestion, their impulses are to break away from the beaten paths of conventionality—to 'break all links of habit' as Tennyson has it—and to substitute for the humdrum life of toil and the dull, drab surroundings in which they live the supposed romantic though immoral and criminal acts they see portrayed upon the films.

"To many youthful minds the fact that others commit criminal acts is sufficient persuasion for an attempt on their part to do likewise. I have had a great many young people of both sexes tell me that they got their first suggestion to commit crime from the scenes portrayed in the moving pictures, and they had reasoned like this to themselves: 'I have heard all my life that these things are bad and should not be done, but I see by those films that others do them and get away with it, so why shouldn't I?' I am only stating to you what I know to be facts from my actual experience on the bench here for the past six years.

"It is a familiar principle of psychology that the theory of suggestion accounts for apparent epidemics of crime of various sorts. For instance, when the newspapers took up the subject of the death of a banker in Macon, Ga, from taking bichloride of mercury within a few days reports of similar cases began to come in from all over the country in rapid succession; and at times we have epidemics of automobile hold-ups, or of assaults upon women or children following some spectacular case that has been extensively mentioned in the public press."

"Is it the character of the films shown or the moral atmosphere of the moving picture theatres that is the most objectionable, Judge?" I asked. Judge Swann said:

"The two generally go together. Except in the case of the so-called white slave films, which literally reek of the sewer, the lewd and suggestive shows are almost always given at cheap moving picture places of the 'nickelette' type. The better class houses seem to make an effort to give decent and entertaining and instructive shows. The moving picture plays that are injurious to the morals of the young are plays like 'The House of Bondage,' by Frederick Kaufman, and 'The Traffic in Souls.' As I said of 'The Inside of the White Slave Traffic' films, I can't explain how any decent person would want to go to a show of that kind. Most people would walk miles to avoid it."

THE SETH BARTON FRENCH ESTATE.

Seth Barton French who died February 17, 1910, left an estate of $2,271,387. He bequeathed $572,521 to his widow, Mary Walker French, and $306,767 to his daughter, Nannie French Steele, wife of Charles Steele of J. P. Morgan & Co; the same amount to his son, John Herndon French, and the following sums to his other children; William Barton French, $327,772; Clarice Mary French $292,251, and George Barton French, $206,767

GOVERNOR'S ISLAND, N. Y. H., Mar. 18, 1914.—Sealed proposals, in triplicate, for furnishing Forage and Straw (three months and a year's supply) and FUEL, GASOLINE, MINERAL OIL, BEEF and MUTTON, required in Eastern Department during year commencing July 1 1914, will be received here until 10 a. m., April 17, 1914. Information furnished on application to Department Quartermaster.

The Rosen Co.,

Newport's Popular Price Dept. Store,

154 THAMES ST.

FORMERLY NEWPORT DRY GOODS CO.

Do not overlook the fact that Easter is near and also housecleaning time and that we are also here to save you money in your wants. It will positively be to your advantage to look us up when you are out purchasing.

A FEW OF THE MANY OFFERINGS IN OUR FURNITURE DEPT.

Four Rooms Furnished Complete for $195.00

PARLOR.
Fine Verona Suit, 5 pieces, Large White Enameled Beveled Plate Mirror, Parlor Lamp, pair of handsome Pictures, large handsome Rug, 9x12, large Rocker to match set, 2 pair of Curtains.

DINING ROOM.
Oak Buffet, handsome Velour Couch, 6 Oak Leather Seat Dining Chairs, 9x12 Rug, Oak Dining Table, Table Cover.

BED ROOM.
White Enameled Bedstead, National Spring and Mattress (any size) 2 Feather Pillows, 12 yds. of Straw Matting Toilet Set of 10 pieces, 1 Oak Chair, solid Oak Dresser and Wash Stand.

KITCHEN.
Warranted Range, Refrigerator, 12 yds. Linoleum, 4 Kitchen Chairs, Kitchen Cabinet, Kitchen Table.

CASH OR CREDIT

Brass Bedsteads, straight foot, continuous pillars, 1 in. round filling. Our price $16.50

Brass Bedstead. 2½ inch pillars, cross tubes and 1 inch filling. Our price $12.50

Brass Costumer Poles .... $.169-$4.25

6 ft. extension pedestal Dining Table 13.50

Genuine Oak Box Seat Leather Slip Seat Dining Chairs $2.49

Solid Oak Buffet, with mantle top, golden oak finish........ $13.50

Kitchen Chairs at 59c

Straw Mattings 19c a yard and up.

Oil Cloths and Linoleums 25c a yard and up. Window Shades and Portieres at low prices

BURNED AND ITCHED SOMETHING AWFUL

Little Pimples on Hands and Arms. Began to Fester. Turned and Tossed All Night. Suffered Torture. Used Cuticura Soap and Ointment a Month. Hands and Arms All Better.

481 East 7th St., South Boston, Mass. — "I first noticed little pimples on my hands and arms and they burned and itched me

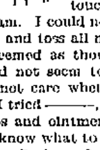

something awful. They first looked like little white lumps and then they began to fester and came to a head. The burning and itching were so intense that I scratched till I made bleeding sores and they pained me very much. It seemed when my clothing touched me that I would scream. I could not sleep at night; I would turn and toss all night. I suffered torture. It seemed as though I should go frantic; I did not seem to care what happened; I did not care whether I lived or not.

"I tried ———, ——— and various other soaps and ointments with no help. I did not know what to do until a friend told me to use Cuticura Soap and Ointment. I had only used the Cuticura Soap and Ointment a month when my hands and arms were all better." (Signed) Mrs. Elizabeth B. Gustin, Nov. 1, 1912.

Cuticura Soap and Ointment do so much for poor complexions, red, rough hands, and dry, thin and falling hair, and cost so little, that it is almost criminal not to use them. Sold everywhere. Sample of each mailed free, with 32-p. book on the skin and scalp. Address post-card "Cuticura, Dept. T, Boston."

Men who shave and shampoo with Cuticura Soap will find it best for skin and scalp.

LAWTON'S STABLE

—AND—

CARRIAGE REPOSITORY

Horses and Carriages of all kinds to let by drive, day or month.

Seventy-five new and second-hand carriages for sale at all times.

Cor. Touro and Spring Sts.

Joseph LePage,

GENERAL HOUSE PAINTER

For estimates given apply at
38 Berkeley Avenue.
Telephone 2649.

Food

is soft, sweet or starchy. It adheres to the teeth, and in fermenting generates a mild but persistent acid which gradually eats through the enamel. 95% of us, so authorities say, suffer from "acid mouth." Result—decayed teeth.

Pebeco
Tooth Paste

is the dentifrice that "fights" "acid mouth." It is the dentifrice that is made to overcome "acid mouth" and it does so scientifically while it is cleansing and polishing. The enamel protects the soft, inside "dentine" from decay-germs. Pebeco preserves the whole tooth by helping to keep the enamel whole.

Pebeco is the *complete* dentifrice. It cleanses, whitens and polishes the teeth as efficiently as it saves them. Its use is a distinct pleasure.

Ten-Day Trial Tube and Acid Test Papers to Test your Mouth for Acid—Sent Free

Lehn & Fink
120 William Street
New York

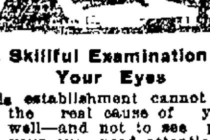

A Skillful Examination of Your Eyes

At this establishment cannot fail to reveal the real cause of your not seeing well—and not to see properly means your eyes need attention.

As specialists in correcting Errors of Refraction of the eyes Glasses prescribed and made by me will give you perfect vision.

F. W. PUTMAN, O. D.,
118 Spring St.
Office Hours
9 A. M. to 5 P. M.
Telephone 185.

TOWN OF JAMESTOWN.

Notice of Annual Town Meeting.

THE STATE OF RHODE ISLAND AND PROVIDENCE PLANTATIONS.
Newport, Sc.

Town Clerk's Office
of Jamestown
March 24th, 1914.

To the Qualified Electors of the Town of Jamestown, R. I.

Greeting:

Whereas, the First Wednesday in April in each year is the day designated by law for the Election of Town Officers in the Town of Jamestown as a municipal corporation in this State.

Therefore, The Qualified Electors of the Town of Jamestown are hereby notified and warned, to assemble in Town Meeting at the Town Hall in this Town on the First Wednesday in April next, A. D. 1914, it being the first day of April next, A. D. 1914, at Ten O'clock in the forenoon, for the following named purposes, to wit.

To vote for and give in your ballot for a Moderator, a Town Clerk, Five Members of the Town Council, a Town Treasurer, Two Town Auditors, a Town Sergeant, one Assessor of Taxes for Five years, a Tax Collector, an Overseer of the Poor, Three Members of the School Committee, one member to hold office for the term of Three years, one member to hold office for the term of Four years and one member to hold office for the term of Five years, and a member of the Town's Committee of the Jamestown and Newport Ferry Company, to hold office for the term of Three years.

Witness my hand and seal!
WM. H. SEVERANCE,
(Seal). Town Clerk

TOWN OF JAMESTOWN.

Notice of Annual Financial Town Meeting.

THE STATE OF RHODE ISLAND AND PROVIDENCE PLANTATIONS.
Newport Sc.

Town Clerk's Office,
Jamestown, R. I.,
March 27th, 1914.

To the Qualified Electors of the Town of Jamestown, R. I.

Greeting:

Whereas the Saturday following the first Wednesday in April in each year is the day designated by law for the purpose of hearing the report of its officers, ordering a tax-making appropriation and for the transaction of business required by law of the Town of Jamestown as a municipal corporation in this State.

Therefore, you, The Qualified Electors of the Town of Jamestown are hereby notified and warned to assemble in Financial Town Meeting at the Town Hall in this Town on the Saturday following the First Wednesday in April next, A. D. 1914, it being the fourth day of April next A. D. 1914, at Ten O'clock in the forenoon, for the following named purposes, to wit:

To make a rate of town tax, to be levied and assessed on the ratable property in this town for the ensuing year, to order the assessment of a tax or taxes, to appropriate money for the current expenses of the town for the municipal year ensuing, and for all other purposes which are required by law and to dispose of or to rent the town's property and to take into consideration and some action upon the following petitions, to wit.

A Petition signed by Mary E. Phillips and others, requesting that a certain strip of land, situate on the Bay View Plat in this Town, and extending north from Watson Avenue a distance of one thousand feet and known as Lawn Avenue, be marked out and platted, and to declare the same a public highway, said petition was received by the Town Council at a meeting held on March 10th, 1914 and referred to this meeting, recommending that the same be declared a public highway.

A Petition signed by Marie Groce and others, requesting that a Sewer be laid in Columbia Avenue, running south from West Street a distance of 200 feet, and referred to this meeting by the Town Council acting as a Finance Committee on March 10th, 1914, with their recommendation, that the same be passed.

A Petition signed by Samuel Smith, Jr., and others, requesting that a Sewer be laid in Clinton Avenue, commencing at the south end of the present sewer and running south across High Street, a distance of about four hundred feet, said petition was received by the Town Council, acting as a finance committee and referred to this meeting without recommendation.

A Petition, signed by Samuel Smith and others, asking that a sum of money not to exceed the amount of $500.00, be appropriated to build a granolithic sidewalk, commencing at Conanicus Avenue and running west across Greene Lane to Clinton Avenue, said petition was referred to this meeting by the Town Council, acting as a finance committee without recommendation.

A Petition signed by Vernon A. Head and others, requesting that a Water Main be laid in Howland Avenue a distance of about 1,000 feet, was received and referred by the Town Council to this meeting, at a meeting held on March 10th, 1914, without recommendation.

A Petition, signed by W. F. Wyatt and others, requesting that a Sewer and Water Main be laid in Calvert Place, commencing at Bryer Avenue and running north a distance of about 1,000 feet, was filed in the Town Clerk's Office on March 4th, 1914, and received and referred by the Town Council at a meeting held on March 10th, 1914, to this meeting without recommendation.

A Petition, signed by Manuel Morgan and others, requesting that a Sewer and Water Main be laid in Lawn Avenue, the length of said sewer and water main to be laid is about 1,400 feet, said petition was received and referred to this meeting without recommendation, by said Town Council at a meeting held on March 10th, 1914.

A Petition, signed by Preston E. Peckham and others asking that the sum of $1,500 be appropriated to build and furnish a building to be used as a Town Clerk's office, was referred without recommendation to this meeting by the Town Council at a meeting held on March 10th, 1914.

A Petition, filed in the Town Clerk's office on March 4th, 1914, signed by James E. Stewart and others, asking that the sum of $2,500 be appropriated to establish a public highway from Greene Lane at Union Street to Hammett's Lane so called on Howland Avenue, was received by the Town Council, at a meeting held on March 10th, 1914, and referred to this meeting without recommendation.

A Petition, signed by John E. Watson and others, requesting the Town to acquire by purchase, condemnation or lease, that certain plot of land between Coronado and Grinnell Streets; Narragansett Avenue and the continuation of the northern boundary of lots numbered 3 and 29, on the George W. Carr Estate Plat, so called, was received and referred without recommendation to this meeting, by the Town Council at a meeting held on March 10th, 1914.

Also to consider, transact and do any and all other business which shall legally come before said meeting.

Witness my hand and seal
WM. H. SEVERANCE,
Town Clerk.
(seal)

TRY OUR

BLACK STAR Roof Paint

If your roofs need painting.

HAYMAN & NASON,
Painters and Decorators.
Spring and Stone Sts.
Tel. 998.

HOUSEKEEPING GOODS.

UPHOLSTERING
—AND—
Drapery Work.

Fine Line Upholstering Goods
Mattresses Made Over
First-Class Cabinet Work
Furniture Repaired.
Crockery and Furniture Packed and Shipped.
Furniture Stored

J. W. HORTON & CO.
42 CHURCH STREET.

W. F. Spingler,

UPHOLSTERING
In All Its Branches.

MATTRESSES MADE OVER
7 Travers Block, Bellevue Ave.

TOWN OF MIDDLETOWN.

Notice of Annual Town Meeting.

THE STATE OF RHODE ISLAND AND PROVIDENCE PLANTATIONS.
Newport Sc.

Town Clerk's Office
of Middletown,
March 23d, A. D. 1914.

WHEREAS, the first Wednesday of April in each year is the day designated by vote of the Town for the annual election of Town Officers and the transaction of the business required by law of the Town of Middletown, as a municipal corporation in this State.

Therefore, the qualified electors of the Town of Middletown, are hereby notified and warned, to assemble in Town Meeting at the Town Hall in said Town, on the first Wednesday of April next, A. D. 1914,—it being the first day of said month of April, 1914,—at ten o'clock A. M., for the following-named purposes, to wit:

To elect the necessary Town Officers as by law required and Justices of the Peace for the year ensuing.

To consider and fix the amount or the rate of Town Tax to be levied and assessed on the taxable property of the Town, for the purpose of paying this Town's yearly proportion of the State Tax, for the support of the Public Schools, the maintenance of the Poor, the repair and construction of the highways causeways and bridges therein, of paying the Town debt and the interest thereon of improving any property of the Town, and for defraying the general and all other lawful charges and expenses of this Town, for the municipal year ensuing, and to appropriate from any money in the Town Treasury for any or all of said purposes, if so determined.

To consider and vote upon the following-named proposition, to wit.

"Shall the sum of Two Thousand Dollars be appropriated from the Town Treasury for the ordinary repair of the highways of Middletown for the municipal year ensuing April, 1914?"

To consider and vote upon the following-named proposition to wit.

"Shall the sum of Five Thousand Dollars be appropriated from the town Treasury of Middletown for the municipal year ensuing April, 1914, for the construction of macadamized roads and for the repair of the macadamized roads already built?

The work of construction and repair to be done under the direction of the Town Council, and all undertakings involving an expenditure exceeding Eight Hundred Dollars, to be done by contract let to the lowest responsible bidder, by said Council after due advertisement for proposals to do the work?"

To consider and vote upon the following-named proposition, to wit.

"Shall the sum of Nine Hundred Dollars be appropriated from the Town Treasury of Middletown, for the purchase of oil for application to the road beds in the Town?

Said oil to be purchased and applied and said appropriation to be expended by and under the direction of the Town Council?"

To consider and vote upon the following-named proposition, to wit

"Shall the sum of Fifteen Hundred Dollars be appropriated from the Town Treasury of Middletown, for acquiring the necessary land for the extension and lay out of the way known as North Aquidneck Avenue, from Green End Avenue to the East Main Road, and for defraying the cost of fencing the way after being laid out?"

To consider and vote upon the following-named proposition, to wit

"Shall the sum of Thirteen Thousand Dollars be appropriated from the Town Treasury of Middletown, for acquiring the necessary land on the North side of Green End Avenue, between the house formerly of Christopher S Peckham and the Robinson P Barker Homestead for a site for a new school building and for playground, and for defraying the cost of constructing, finishing and furnishing the said building

Said building to be divided into three rooms, and to be constructed according to the pattern, plan and specifications therefor, prepared by Kerr Brothers, Architects, Newport, R I.

Also for adding a story and tower to the Oliphant school-house, on the West Main Road and for defraying the cost of constructing, finishing and furnishing the same, according to the pattern, plan and specifications therefor, prepared by said Kerr Brothers, Architects.

Said land to be acquired and said buildings to be erected by and under the direction of a Committee to be appointed for that purpose

The entire cost of purchasing land and of constructing, finishing and furnishing both of said buildings to be included in and defrayed out of said sum of Thirteen Thousand Dollars?"

And to consider, transact and do any and all such other municipal business which may legally come before said meeting for the benefit of this Town of Middletown and the good people thereof

Witness my hand and the seal of said Town of Middletown, on this twenty-third day of March A. D. 1914.

ALBERT L. CHASE,
(Seal). Town Clerk

SEED POTATOES.

My car of selected stock of Early Rose, White Rose, I. X. L. Green Mountain, Hebrons, Dew Drops and Early Northers have arrived and they are nice ones and as all Potatoes have a government inspection this year you will get the pure stock where they can show you the inspectors' receipt.

All kinds of Flower and Vegetable Seeds.

Timothy Red Top and Clovers; also some strictly pure and clean Lawn Grass Seed.

Fine Ground Bone for your lawns.

-AT-

H. L. DeBLOIS'S,
Telephone 988. 30 Broadway.

TRAVELLERS' DIRECTORY.

THE NEW ENGLAND STEAMSHIP CO.

TO NEW YORK

Fall River Line.

STEAMERS
PROVIDENCE AND PLYMOUTH

Lv. Long Wharf, Newport, daily at 9:20 P. M., due New York 7:00 A. M.

Meal service a la carte

Wickford Line.

STEAMER GENERAL
Lv. NEWPORT, LONG WHARF.
(Week Days Only.)

Lv. Newport (L'g wh)	Due New York (G.C.Ter.)	Lv New York (G.C.Ter.)	Due Newport (L'g wh)
10.00 a. m.	1:09 p. m	12:09 n't	7:06 a. m
1:05 p m.	7:09 p m	4:45 a m	12.50 noon
4:05 p.m	11 20 p m	10:02 a m.	3.55 p.m
7.15 p. m. *	d7 p. m.	1:02 p. m.	6:45 p. m.

*Except Mondays
d New London (Norwich Line)

Tickets, etc., at City ticket office, 320 Thames St and at Wharf office, C. C. Gardner, Agent, Newport, R. I.

SHORT LINE
—TO—
PROVIDENCE
—VIA—
NEWPORT & PROVIDENCE RAILWAY
In effect Sept. 15, 1913.

A car will leave Washington Square Week Days at 7:40 a. m., making a close connection through to Providence by the way of Bristol, arriving at Union Station, Providence, at 9:30 a. m. The other trips through the day will remain the same, leaving Newport at 50 minutes past the hour until 5:50 p. m. Sundays connecting through to Providence leaving Newport each hour from 8:50 a. m. to 7:50 p. m.

S. W. TOWLE.
Superintendent.

JAMESTOWN & NEWPORT FERRY CO.

FOOT OF MILL STREET.
In Effect Nov. 1, 1913.

Subject to Change Without Notice. Connecting with Sea View R. R. to Narragansett Pier, Wakefield, Wickford, East Greenwich, Rocky Point and Providence.

Leave Newport for Jamestown and Saunderstown ac 6:30, fa 7 30, a 8:50 (mail), 9 50 a 10 50 (mail), a11:50 a. m., 12.50, a1.50, a2 50 (mail), a4:10, ab5:10 (mail), 6:10, c7.30, d9:10, d11.00 p. m.

Leave Jamestown for Newport c6:30 7:00, 8.20 (mail), 9:20, 10.20, 11:20 a. m. 12 20 (mail), 1.20, 2 20 (mail), 3:40 4.40, 5:40 (mail), c7 00, d8:20, d10:00 p.m.
a Connects for Saunderstown.
b Last trip to Saunderstown.
c Omitted Sunday
d Saturday nights only.
f Sunday only.

Leave West Jamestown for Saunderstown c7:10, f8 10, 9.20, 11:20 a. m. 12.20, 2:20, 3:20, 4:50, 5:50 p. m.

Leave Saunderstown for West Jamestown c7:40, f8 40, 9:40, 11:10 a. m. 12:40, 2.40, 3:40, e5:10, 6:20 p. m.

e Last trip through to Newport Sunday.

N. Y. N. H. H R. R. Office on Jamestown Wharf. Close at 7 P. M. Telephone 7007. Tickets and Staterooms to all points.

WILLIAM B. GILL,
General Manager.

Prov., Fall River & Newport S. B. Co

Str. leaves Newport for PROVIDENCE Week Days 8 30 a. m, returning leave Providence 4 P. M. Conanicut and Prudence Saturdays only.

H. E. WINDSOR Supt.

Steamer New Shoreham
Long Wharf.
Leave for Block Island 11:15 a. m. leave for Providence 5:00 p. m.
Mon., Wed., Thurs. and Sat.

THE
MUENCHINGER-KING HOTEL
BELLEVUE AVENUE.

Lumber and Mill Work.

We sell Lumber of all kinds, including Shingles. We do Mill Work in all its branches. We sell Hardware, Paints ready mixed, Oil, Glass, Varnish, Putty, Naphtha, Floor Wax, Stains, Fancy Glass, Burlap, Ceiling Canvas, Shellac, Artists' Materials, Rubbish Burners, Wall and Floor Tiles, Carey's Asphalt Roofing

We sell 4 barrels Dry Pine Kindling for $1; also Dry Pine Wood by the cord cut or in 1 foot lengths.

Our Materials are good, our prices right.

69-75 MILL STREET.

Now is the time to have your

Harness Repaired

FOR THE COMING SEASON.
BEST OF WORK.
PRICES REASONABLE.

R. G. BIESEL,
256 THAMES STREET.

THE NEWPORT JOURNAL
AND WEEKLY NEWS.
Is Especially Adapted for Mailing

NewspaperARCHIVE.com

REPEAL BILL PRESSED TO ITS LAST STAGES.

[Continued from First Page.]

newspapers and books. One gray-haired woman brought her knitting and clicked her needles industriously. Lunch boxes, milk bottles and pop bottles were piled up on the gallery rail, an imminent danger to the legislators below, until the doorkeepers forced their removal.

Representative Humphreys of Washington, Republican, denounced the Democratic position as "more contemptible than the English language can express," and declared that the condition had been brought about by the "egotistical blundering" of the administration in the Mexican situation. He lauded Majority Leader Underwood and Speaker Clark, whom he said, "by every rule of fairness and honor should be President today," for refusing to repudiate the Democratic platform. The administration, Representative Humphrey declared, had been imposed upon "to carry out the international confidence game by which Japan and England hope to secure the use of the canal without competition."

Republican Leader Mann told the House that three questions were involved in a repeal of the Panama tolls exemption—Treaty rights, moral rights, apart from treaty construction, and the economic policy involved. The economic question might be changed at any time, he said, but a decision on treaty rights must be a lasting one. He maintained that no construction of the Hay-Pauncefote treaty compelled the United States to charge the same tolls on its own ships or those of Panama, as were levied on those of other nations.

"England's attempt to secure her construction of the treaty at this time is not for its present effect; it is for the long distant future.

"If we agree now to the English construction it is certain that in the future when we have a war with Japan or China, or some other country, questions will arise in reference to their use and our use of the canal, especially as to war vessels, and in that time of stress we will be met with the contention by England, the present ally of Japan, or by some other country, that we cannot protect the canal without bringing a protest from England or other countries which will embarrass if not defeat us in war."

Representative Copley, Progressive of Illinois, and Representative Cooper of Wisconsin, Republican, spoke for repeal. Representative Powers, Republican, of Kentucky, spoke against it.

Representative Ainey, Republican of Pennsylvania, assailed what he called the efforts of the President to usurp the functions of the legislative branch of the government.

While Mr. Ainey spoke, in the Speaker's gallery, where Mrs. Clark and Miss Genevieve Clark and a party of friends were seated, a large lunch box generously loaded with sandwiches and fruit was produced and passed around.

Various members were given a minute each to extend their remarks in the record. The remaining republic time was then given to Representative Mann.

WILL BE LAUNCHED APRIL 17.

Electric Polishing Buffers Put Finishing Touches on the Resolute.

BRISTOL, March 31.—A score of electric polishing buffers began the finishing touches on the cup defense yacht Resolute today. In the building here of the five other metal cup yachts, the Vigilant, Defender, Columbia, Constitution and Reliance, the underbody polishing was done by hand and a fair surface resulted. The electric buffers are expected to develop a polish which one of the workmen said, would make an eelskin look rough in comparison. The polishing probably will be finished by the end of the week and 10 or 12 days will be necessary to put the yacht in complete shape for the launching, which is scheduled for April 17. The tender Cape Cod, with the officers and crew of the Resolute, is expected here three or four days before the yacht goes overboard.

WILL SEEK CAPE MAY CUP.

Tod's New Schooner Yacht to be Launched at Bristol Thursday.

BRISTOL, March 31.—The big schooner yacht while his being built for Robert P. Tod of New York, former owner of the Karina and Thistle, will be launched Thursday. A large party from New York is expected.

With the new schooner Captain Tod will seek to capture the Cape May cup from schooner Atlantic, owned by Wilson Marshall of New York, and may in turn have to defend the Brenton Reef cup, which he won from the Atlantic three years ago.

NOTES AMONG THE FISHERMEN.

The fishermen are out, for the first day in some time. Monday Champion Brothers found their gear, and also 600 pounds of fish. The captain and crew of the Little Bill, in a substitute boat, had 1,200 pounds of flats; Jim Fortin had 1,000 pounds and Barney Murphy had 500 pounds.

C. A. Easterbrooks will, Wednesday, take his fishing crew to the scene of operations and begin making ready for the trapping season. The Newport Fisheries Company is preparing every day, and could put in a trap on short notice if any fish showed up.

James T. O'Connell has shipped a 24-horse-power Lathrop motor for the new fishing boat which Captain Will Luth is to have, and of which Joseph Ferris is managing owner. He has also supplied a 24-horse-power Lathrop for the Clara T., which will install it before going south.

SUBWAY EXCAVATIONS REVEALS DUTCH PRISON.

Subway excavations in New York have turned up money, human skeletons and old records, and now they have disclosed a subterranean jail, which apparently dates back to the days of New Amsterdam. It was discovered under Church street, about halfway between Dey and Cortlandt streets.

In pushing the heading for the tunnel at that point workmen came on a stone wall, which stretched across the subway excavation at right angles. The excavation there is about 30 feet deep, and the wall extended from a level about eight feet below this surface to the sub-grade of the subway. It was of solid stone masonry, in which were set three windows. The iron bars were in a good state of preservation, and considerable force had to be used to pry them out of their fastenings.

THE NEWPORT JOURNAL
AND WEEKLY NEWS,
is especially adapted for mailing

ACCEPTS TASK.

Viscount Keigo Kiyoura to Form New Japanese Cabinet.

TOKIO, March 31.—Viscount Kiyoura, former minister of justice and minister of education, today accepted the task of forming a new cabinet to take the place of that under the premiership of Count Yamammoto, which resigned office owing to the navy scandals.

THE SAITTA-GATTO CASE.

Evidence Shows Subjection of One Man to the Domination of Another.

NEW YORK, March 31.—In the conviction yesterday in general sessions for grand larceny of Philip S. Saitta, a lawyer, Judge Swan, as well as the jury, listened, fascinated by the character of the evidence which revealed an extraordinary psychological study of the subjection of one man to the domination of another, of a man named Salvator E. Gatto, who blindly followed Saitta's dictation. So convincing was the story Gatto told of his career as Saitta's slave that after the jury had rendered its verdict, Judge Swan said that "Gatto palpably had become an automaton under the influence of a master mind. Unquestionably he had felt the irresistible compulsion to perform whatever act he was bidden to perform. The case developed an instance in real life of one person being 'Svengalied' by the influence of a superior mind."

Saitta was on trial for having duped Italian lemon growers into sending consignments of fruit to a dummy firm, using the old and well known commission house of Ferdina & Gatto of this city. Saitta made Gatto sign for the consignments and then turn them over to him.

"Once he struck me," Gatto testified. "I started to cry, and he drove me out of his office. That same day he made me pawn my watch for $129 and bring him the money. He could make me do anything he wanted. I might know it was wrong, but I'd do it just the same."

When the verdict was announced, Gatto, the tool, slunk out of the court room sobbing.

CHEAP PICTURE SHOWS.

Plays Injurious to Morals of the Young a Menace and Problem.

[Henry N. Hall, in New York World.]

"The menace of the cheap moving picture show is one of the most serious problems that New York has to deal with today. Practically every young crook has some particular moving picture place as his 'hang out,' where he meets others of his kind and they form working combinations of accomplices. Too often it is at the movies that criminal plans are suggested and worked out."

Judge Edward Swann of the court of general sessions, who sat in the white slave film cases and declared that the world is "sex-mad" and such plays are the result, was telling me of the baneful influence wrought by a certain class of moving picture show. He said:

"It is at the cheap moving picture show that the young crooks meet and debauch young girls. They are fascinated by the glamour of the deeds portrayed upon the films; and, the human instinct of imitation being strong within and the youth of both sexes being peculiarly susceptible to the power of suggestion, their impulses are to break away from the beaten paths of conventionality—to 'break all links of habit' as Tennyson has it—and to substitute for the humdrum life of toil and the dull, drab surroundings in which they live the supposed romantic though immoral and criminal acts they see portrayed upon the films.

"To many youthful minds the fact that others commit criminal acts is sufficient persuasion for an attempt on their part to do likewise. I have had a great many young people of both sexes tell me that they got their first suggestion to commit crime from the scenes portrayed in the moving pictures, and they had reasoned like this to themselves: 'I have heard all my life that these things are bad and should not be done, but I see by those films that others do them and get away with it, so why shouldn't I.' I am only stating to you what I know to be facts from my actual experience on the bench here for the past six years.

"It is a familiar principle of phrenology that the theory of suggestion accounts for apparent epidemics of crime of various sorts. For instance, when the newspapers took up the subject of the death of a banker in Macon, Ga., from taking bichloride of mercury within a few days reports of similar cases began to come in from all over the country in rapid succession; and at times we have epidemics of automobile hold-ups, or of assaults upon women or children following some spectacular case that has been extensively mentioned in the public press."

"Is it the character of the films shown or the moral atmosphere of the moving picture theatres that is the most objectionable, Judge?" I asked. Judge Swann said:

"The two generally go together. Except in the case of the so-called white slave films, which literally reek of the sewer, the lewd and suggestive shows are almost always given at cheap moving picture places of the 'nickelette' type. The better class houses seem to make an effort to give decent and entertaining and instructive shows. The moving picture plays that are injurious to the morals of the young are plays like 'The House of Bondage,' by Frederick Kaufman, and 'The Traffic in Souls.' As I said of 'The Inside of the White Slave Traffic' films, I can't explain how any decent person would want to go to a show of that kind. Most people would walk miles to avoid it."

THE SETH BARTON FRENCH ESTATE.

Seth Barton French, who died February 17, 1910, left an estate of $3,371,287. He bequeathed $573,521 to his widow, Mary Walker French, and $506,767 to his daughter, Nannie French Steele, wife of Charles Steele of J. P. Morgan & Co.; the same amount to his son, John Herndon French, and the following sums to his other children: William Barton French, $427,777; Clarice Mary French, $292,251, and George Barton French, $206,767.

GOVERNOR'S ISLAND, N. Y. H., Mar. 18, 1914.—Sealed proposals, in triplicate, for furnishing Forage and Straw (three months' and a year's supply) and FUEL, GASOLINE, MINERAL OIL, BEEF and MUTTON, required in Eastern Department during year commencing July 1, 1914, will be received here until 10 a. m., April 11, 1914. Information furnished on application to Department Quartermaster.

The Rosen Co.,

Newport's Popular Price Dept. Store,

154 THAMES ST.

FORMERLY NEWPORT DRY GOODS CO.

Do not overlook the fact that Easter is near and also housecleaning time and that we are also here to save you money in your wants. It will positively be to your advantage to look us up when you are out purchasing.

A FEW OF THE MANY OFFERINGS IN OUR

FURNITURE DEPT.

Four Rooms Furnished Complete for $195.00

PARLOR.
Fine Verona Suit, 5 pieces, Large White Enameled Beveled Plate Mirror, Parlor Lamp, pair of handsome Pictures, large handsome Rug, 9x12, large Rocker to match set, 2 pair of Curtains.

DINING ROOM.
Oak Buffet, handsome Velour Couch, 6 Oak Leather Seat Dining Chairs, 9x12 Rug, Oak Dining Table, Table Cover.

BED ROOM.
White Enameled Bedstead, National Spring and Mattress (any size) 2 Feather Pillows, 12 yds. of Straw Matting Toilet Set of 10 pieces, 1 Oak Chair, solid Oak Dresser and Wash Stand.

KITCHEN.
Warranted Range, Refrigerator, 12 yds. Linoleum, 4 Kitchen Chairs, Kitchen Cabinet, Kitchen Table.

CASH OR CREDIT

Brass Bedsteads, straight foot, continuous pillars, 1 in. round filling. Our price $16.50

Brass Bedstead, 2½ inch pillars, cross tubes and 1 inch filling. Our price $12.50

Brass Costumer Poles ..... $.169-$4.25

6 ft. extension pedestal Dining Table 13.50

Genuine Oak Box Seat Leather Slip Seat Dining Chairs $2.49

Solid Oak Buffet, with mantle top, golden oak finish. $13.50

Kitchen Chairs at 59c

Straw Mattings 19c a yard and up.

Oil Cloths and Linoleums 25c a yard and up. Window Shades and Portieres at low prices

BURNED AND ITCHED SOMETHING AWFUL

Little Pimples on Hands and Arms. Began to Fester. Turned and Tossed All Night. Suffered Torture. Used Cuticura Soap and Ointment a Month. Hands and Arms All Better.

481 East 7th St., South Boston, Mass.—"I first noticed little pimples on my hands and arms and they burned and itched me something awful. They first looked like little white lumps and then they began to fester and came to a head. The burning and itching were so intense that I scratched till I made bleeding sores and they pained me very much. It seemed when my clothing touched me that I would scream. I could not sleep at night; I would turn and toss all night. I suffered torture. It seemed as though I should go frantic; I did not seem to care what happened; I did not care whether I lived or not.

"I tried ——, —— and various other soaps and ointments with no help. I did not know what to do until a friend told me to use Cuticura Soap and Ointment. I had only used the Cuticura Soap and Ointment a month when my hands and arms were all better." (Signed) Mrs. Elizabeth B. Gustin, Nov. 1, 1912.

Cuticura Soap and Ointment do so much for poor complexions, red, rough hands, and dry, thin and falling hair, and cost so little, that it is almost criminal not to use them. Sold everywhere. Sample of each mailed free, with 32-p. book on the skin and scalp. Address post-card "Cuticura, Dept. T, Boston."

Men who shave and shampoo with Cuticura Soap will find it best for skin and scalp.

LAWTON'S STABLE

—AND—

CARRIAGE REPOSITORY

Horses and Carriages of all kinds to let by drive, day or month.

Seventy-five new and second-hand carriages for sale at all times.

Cor. Touro and Spring Sts.

Joseph LePage,

GENERAL HOUSE PAINTER

For estimates given apply at 38 Berkeley Avenue.

Telephone 2649.

Food

is soft, sweet or starchy. It adheres to the teeth, and in fermenting generates a mild but persistent acid which gradually eats through the enamel. 95% of us, so authorities say, suffer from "acid mouth." Result—decayed teeth.

Pebeco
Tooth Paste

is the dentifrice that "fights" "acid mouth." It is the dentifrice that is made to overcome "acid mouth" and it does so scientifically while it is cleansing and polishing. The enamel protects the soft, inside "dentine" from decay-germs. Pebeco preserves the whole tooth by helping to keep the enamel whole.

Pebeco is the *complete* dentifrice. It cleanses, whitens and polishes the teeth as efficiently as it saves them. Its use is a distinct pleasure.

Ten-Day Trial Tube and Acid Test Papers to Test your Mouth for Acid—Sent Free

Lehn & Fink
120 William Street
New York

A Skillful Examination of Your Eyes

At this establishment cannot fail to reveal the real cause of your not seeing well—and not to see properly means your eyes need attention.

As specialists in correcting Errors of Refraction of the eyes Glasses prescribed and made by me will give you perfect vision.

F. W. PUTMAN, O. D.,
118 Spring St.

Office Hours
9 A. M. to 9 P. M.
Telephone 185.

TOWN OF JAMESTOWN.

Notice of Annual Town Meeting.

THE STATE OF RHODE ISLAND AND PROVIDENCE PLANTATIONS.

Newport, Sc.

Town Clerk's Office of Jamestown
March 24th, 1914.

To the Qualified Electors of the Town of Jamestown, R. I.

Greeting:

Whereas, the First Wednesday in April in each year is the day designated by law for the Election of Town Officers in the Town of Jamestown as a municipal corporation in this State.

Therefore, The Qualified Electors of the Town of Jamestown are hereby notified and warned, to assemble in Town Meeting at the Town Hall in this Town on the First Wednesday in April next, A. D. 1914, it being the first day of April next, A. D. 1914, at Ten O'clock in the forenoon, for the following named purposes, to wit:

To vote for and give in your ballot for a Moderator, a Town Clerk, Five Members of the Town Council, a Town Treasurer, Two Town Auditors, a Town Sergeant, one Assessor of Taxes for Five years, a Tax Collector, an Overseer of the Poor, Three Members of the School Committee, one member to hold office for the term of Three years, one member to hold office for the term of Four years and one member to hold office for the term of Five years, and a member of the Town's Committee of the Jamestown and Newport Ferry Company, to hold office for the term of Three years.

Witness my hand and seal

WM. H. SEVERANCE, Town Clerk.

(Seal).

TOWN OF JAMESTOWN.

Notice of Annual Financial Town Meeting.

THE STATE OF RHODE ISLAND AND PROVIDENCE PLANTATIONS.

Newport, Sc.

Town Clerk's Office, Jamestown, R. I., March 27th, 1914.

To the Qualified Electors of the Town of Jamestown, R. I.

Greeting:

Whereas the Saturday following the first Wednesday in April in each year is the day designated by law for the purpose of hearing the report of its officers, ordering a tax-making appropriation and for the transaction of business required by law of the Town of Jamestown as a municipal corporation in this State.

Therefore, you, The Qualified Electors of the Town of Jamestown are hereby notified and warned to assemble in Financial Town Meeting at the Town Hall in this Town on the Saturday following the First Wednesday in April next, A. D. 1914, it being the fourth day of April next, A. D. 1914, at Ten O'clock in the forenoon, for the following named purposes, to wit:

To make a rate of town tax, to be levied and assessed on the ratable property in this town for the ensuing year, to order the assessment of a tax or taxes, to appropriate money for the current expenses of the town for the municipal year ensuing, and for all other purposes which are required by law and to dispose of or to rent the town's property and to take into consideration and some action upon the following petitions, to wit:

A Petition signed by Mary E. Phillips and others, requesting that a certain strip of land, situate on the Bay View Plat in this Town, and extending north from Watson Avenue a distance of one thousand feet and known as Lawn Avenue, be marked out and platted, and to declare the same a public highway, said petition was received by the Town Council at a meeting held on March 10th, 1914 and referred to this meeting, recommending that the same be declared a public highway.

A Petition signed by Marie Grove and others, requesting that a Sewer be laid in Columbia Avenue, running south from West Street a distance of 200 feet, and referred to this meeting by the Town Council acting as a Finance Committee on March 10th, 1914, with their recommendation, that the same be passed.

A Petition signed by Samuel Smith, Jr., and others, requesting that a Sewer be laid in Clinton Avenue, commencing at the south end of the present sewer and running south across High Street, a distance of about four hundred feet, said petition was received by the Town Council, acting as a finance committee and referred to this meeting without recommendation.

A Petition, signed by Samuel Smith and others, asking that a sum of money not to exceed the amount of $500.00, be appropriated to build a granolithic sidewalk, commencing at Conanicus Avenue and running west across Greene Lane to Clinton Avenue, said petition was referred to this meeting by the Town Council, acting as a finance committee without recommendation.

A Petition signed by Vernon A. Head and others, requesting that a Water Main be laid in Howland Avenue a distance of about 1,900 feet, was received and referred by the Town Council to this meeting, at a meeting held on March 10th, 1914, without recommendation.

A Petition, signed by W. F. Wyatt and others, requesting that a Sewer and Water Main be laid in Calvert Place, commencing at Bryer Avenue and running north a distance of about 1,900 feet, was filed in the Town Clerk's Office on March 4th, 1914, and received and referred by the Town Council at a meeting held on March 10th, 1914, to this meeting without recommendation.

A Petition, signed by Manuel Morgan and others, requesting that a Sewer and Water Main be laid in Lawn Avenue, the length of said sewer and water main to be laid is about 1,100 feet, said petition was received and referred to this meeting without recommendation, by said Town Council at a meeting held on March 10th, 1914.

A Petition, signed by Preston E. Peckham and others, asking that the sum of $1,500 be appropriated to build and furnish a building to be used as a Town Clerk's office, was referred without recommendation to this meeting by the Town Council at a meeting held on March 10th, 1914.

A Petition, filed in the Town Clerk's office on March 6th, 1914, signed by James E. Stewart and others, asking that the sum of $2,500 be appropriated to establish a public highway from Greene Lane at Union Street to Hammett's Lane so called on Howland Avenue, was received by the Town Council, at a meeting held on March 10th, 1914, and referred to this meeting without recommendation.

A Petition, signed by John E. Watson and others, requesting this Town to acquire by purchase, condemnation or lease, that certain plat of land between Coronado and Grinnell Streets, Narragansett Avenue and the continuation of the northern boundary of lots numbered 3 and 29, on the George W. Carr Estate Plat, so called, was received and referred without recommendation to this meeting, by the Town Council at a meeting held on March 10th, 1914.

Also to consider, transact and do any and all other business which shall legally come before said meeting.

Witness my hand and seal

WM. H. SEVERANCE, Town Clerk.

(seal)

TRY OUR
BLACK STAR Roof Paint
If your roofs need painting.
HAYMAN & NASON,
Painters and Decorators.
Spring and Stone Sts.
Tel. 992.

HOUSEKEEPING GOODS.

UPHOLSTERING
—AND—
Drapery Work.

Fine Line Upholstering Goods
Mattresses Made Over
First-Class Cabinet Work
Furniture Repaired.
Crockery and Furniture Packed and Shipped.
Furniture Stored

J. W. HORTON & CO.
42 CHURCH STREET.

W. F. Spingler,
UPHOLSTERING
In All Its Branches.

MATTRESSES MADE OVER
7 Travers Block, Bellevue Ave.

TOWN OF MIDDLETOWN.

Notice of Annual Town Meeting.

THE STATE OF RHODE ISLAND AND PROVIDENCE PLANTATIONS.

Newport, Sc.

Town Clerk's Office of Middletown,
March 23d, A. D. 1914.

WHEREAS, the first Wednesday of April in each year is the day designated by vote of the Town for the annual election of Town Officers and the transaction of the business required by law of the Town of Middletown, as a municipal corporation in this State.

Therefore, the qualified electors of the Town of Middletown, are hereby notified and warned, to assemble in Town Meeting at the Town Hall in said Town, on the first Wednesday of April next, A. D. 1914, it being the first day of said month of April, 1914, at ten o'clock A. M., for the following-named purposes, to wit:

To elect the necessary Town Officers as by law required and Justices of the Peace for the year ensuing.

To consider and fix the amount or the rate of Town Tax to be levied and assessed on the taxable property of the Town, for the purpose of paying this Town's yearly proportion of the State Tax, for the support of the Public Schools, the maintenance of the Poor, the repair and construction of the highways, causeways and bridges therein, of paying the Town debt and the interest thereon, of improving any property of the Town, and for defraying the general and all other lawful charges and expenses of this Town, for the municipal year ensuing, and to appropriate from any money in the Town Treasury for any or all of said purposes, if so determined.

To consider and vote upon the following-named proposition, to wit:

"Shall the sum of Two Thousand Dollars be appropriated from the Town Treasury for the ordinary repair of the highways of Middletown for the municipal year ensuing April, 1914?"

To consider and vote upon the following-named proposition to wit:

"Shall the sum of Five Thousand Dollars be appropriated from the town Treasury of Middletown for the municipal year ensuing April, 1914, for the construction of macadamized roads and for the repair of the macadamized roads already built?

The work of construction and repair to be done under the direction of the Town Council, and all undertakings involving an expenditure exceeding Eight Hundred Dollars, to be done by contract let to the lowest responsible bidder, by said Council, after due advertisement for proposals to do the work?"

To consider and vote upon the following-named proposition, to wit:

"Shall the sum of Nine Hundred Dollars be appropriated from the Town Treasury of Middletown, for the purchase of oil for application to the road beds in the Town?

Said oil to be purchased and applied and said appropriation to be expended by and under the direction of the Town Council?"

To consider and vote upon the following-named proposition, to wit:

"Shall the sum of Fifteen Hundred Dollars be appropriated from the Town Treasury of Middletown, for acquiring the necessary land for the extension and lay out of the way known as North Aquidneck Avenue, from Green End Avenue to the East Main Road, and for defraying the cost of fencing the way after being laid out?"

To consider and vote upon the following-named proposition, to wit:

"Shall the sum of Thirteen Thousand Dollars be appropriated from the Town Treasury of Middletown, for acquiring the necessary land on the North side of Green End Avenue, between the house formerly of Christopher S. Peckham and the Robinson P. Barker Homestead, for a site for a new school building and for playground, and for defraying the cost of constructing, finishing and furnishing the said building.

Said building to be divided into three rooms, and to be constructed according to the pattern, plan and specifications therefor, prepared by Kerr Brothers, Architects, Newport, R. I.

Also for adding a story and tower to the Oliphant school-house, on the West Main Road and for defraying the cost of constructing, finishing and furnishing the same, according to the pattern, plan and specifications therefor, prepared by said Kerr Brothers, Architects.

Said land to be acquired and said buildings to be erected by and under the direction of a Committee to be appointed for that purpose.

The entire cost of purchasing land and of constructing, finishing and furnishing both of said buildings to be included in and defrayed out of said sum of Thirteen Thousand Dollars?"

And to consider, transact and do any and all other municipal business which may legally come before said meeting—for the benefit of this Town of Middletown and the good people thereof.

Witness my hand and the seal of said Town of Middletown, on this twenty-third day of March, A. D. 1914.

ALBERT L. CHASE, Town Clerk

(Seal).

SEED POTATOES.

My car of selected stock of Early Rose, White Rose, I. X. L., Green Mountain, Hebrons, Dew Drops and Early Northern have arrived and they are nice ones and as all Potatoes have a government inspection this year you will get the pure stock where they can show you the inspectors receipt.

All kinds of Flower and Vegetable Seeds.

Timothy Red Top and Clovers; also some strictly pure and clean Lawn Grass Seed.

Fine Ground Cone for your lawns

—AT—

H. L. DeBLOIS'S.

Telephone 988. 80 Broadway.

TRAVELLERS' DIRECTORY.

THE NEW ENGLAND STEAMSHIP CO.

TO NEW YORK

Fall River Line.

STEAMERS
PROVIDENCE AND PLYMOUTH

Lv. Long Wharf, Newport, daily at 9:20 P. M. due New York 7:00 A. M.

Meal service a la carte

Wickford Line.

STEAMER GENERAL

Lv. NEWPORT, LONG WHARF, (Week Days Only.)

Lv. Newport (L'g wh)	Due New York (G.C.Ter.)	Lv. New York (G.C.Ter.)	Due Newport (L'g wh)
10:00 a. m.	4:59 p. m.	12:00 n't	7:45 a. m.
1:05 p. m.	7:04 p. m.	4:45 a. m.	12:55 noon
4:05 p. m.	11:00 p. m.	1:00 a. m.	3:15 p. m.
7:15 p. m.	* d7 p. m.	1:02 p. m.	6:41 p. m.

*Except Mondays
d New London (Norwich Line)

Tickets, etc., at City Ticket office, 326 Thames St. and at Wharf office, C. O. Gardner, Agent, Newport, R. I.

SHORT LINE
—TO—
PROVIDENCE
—VIA—
NEWPORT & PROVIDENCE RAILWAY

In effect Sept. 15, 1913.

A car will leave Washington Square Week Days at 7:40 a. m., making a close connection through to Providence by the way of Bristol, arriving at Union Station, Providence, at 9:30 a. m. The other trips through the day will remain the same, leaving Newport at 50 minutes past the hour until 5:50 p. m. Sundays connecting through to Providence leaving Newport each hour from 8:50 a. m. to 7:50 p. m.

S. W. TOWLE.
Superintendent.

JAMESTOWN & NEWPORT FERRY CO.

FOOT OF MILL STREET.

In Effect Nov. 1, 1913.

Subject to Change Without Notice.

Connecting with Sea View R. R. to Narragansett Pier, Wakefield, Wickford, East Greenwich, Rocky Point and Providence.

Leave Newport for Jamestown and Saunderstown at 6:30, a 7:30, a 8:50 (mail), 9:50, a 10:50 (mail), a11:50 a. m., 12:50, a1:50, a2:50 (mail), a4:10, ab5:10 (mail), 6:10, c7:00, d9:10, d11:00 p. m.

Leave Jamestown for Newport c6:00, 7:00, 8:20 (mail), 9:20, 10:20, 11:20 a. m., 12:20 (mail), 1:20, 2:20 (mail), 3:40, 4:40, 5:40 (mail), e7:40, d8:20, d10:00 p. m.

a Connects for Saunderstown.
b Last trip to Saunderstown.
c Omitted Sunday.
d Saturday nights only.
f Sunday only.

Leave West Jamestown for Saunderstown c7:10, f8:10, 9:30, 11:20 a. m., 12:20, 2:20, 3:20, 4:50, 6:50 p. m.

Leave Saunderstown for West Jamestown c7:40, f8:40, 9:40, 11:10 a. m., 12:40, 2:40, 3:40, e5:10, 6:20 p. m.

e Last trip through to Newport Sunday.

N. Y. N. H. & H. R. R. Office on Jamestown Wharf. Close at 7 P. M. Telephone 7037. Tickets and Staterooms to all points.

WILLIAM B. GILL,
General Manager.

Prov., Fall River & Newport S. B. Co.

Str. leaves Newport for PROVIDENCE Week Days 5:30 a. m., returning leave Providence 4 P. M. Conanicut and Prudence Saturdays only.

H. E. WINDSOR Supt.

Steamer New Shoreham

Long Wharf.
Leave for Block Island 11:15 a. m.
Leave for Providence 5:00 p. m.
Mon., Wed., Thurs. and Sat.

THE
MUENCHINGER-KING HOTEL
BELLEVUE AVENUE.

Lumber and Mill Work.

We sell Lumber of all kinds, including Shingles. We do Mill Work in all its branches. We sell Hardware, Paints ready mixed, Oil, Glass, Varnish, Putty, Naphtha, Floor Wax, Stains, Fancy Glass, Burlap, Ceiling Canvas, Shellac, Artists' Materials, Rubbish Burners, Wall and Floor Tiles, Carey's Asphalt Roofing.

We sell 4 barrels Dry Pine Kindling for $1; also Dry Pine Wood by the cord cut or in 4 foot lengths.

Our Materials are good, our prices right.

69-75 MILL STREET.

Now is the time to have your

Harness Repaired

FOR THE COMING SEASON.

BEST OF WORK.

PRICES REASONABLE.

R. G. BIESEL,

256 THAMES STREET.

THE NEWPORT JOURNAL
AND WEEKLY NEWS.
Is Especially Adapted for Mailing

O'SHAUNESSY IN CHAIR.

Presides Over House After Making Speech Opposing Tolls Repeal Act.

Saturday afternoon Congressman George F. O'Shaunessy presided over the House of Representatives during portion of the debate on the Panama tolls question. He was called to the chair by Speaker Clark and remained in it for about an hour while the Speaker presumably went to his office to prepare his speech which is expected to be delivered tomorrow against the repeal of the bill.

Congressman O'Shaunessy a short time before had made a speech opposing the repeal act. His speech opened as follows: Mr. Speaker the concluding paragraph of the Democratic national platform is in the following significant words: Our pledges are made to be kept when in office as well as relied upon during the campaign. That is the concluding paragraph of a platform which declares unequivocally in favor of free tolls for coastwise traffic through the Panama canal. It is gratifying to know that the position of the Democratic party on that important question was confirmed and ratified by the other two great parties of this country—the Progressive and Republican [illegible]

[illegible] dent of the United States one of the [illegible] been the marvel of the country for many things he has accomplished [illegible]

[illegible] that we have given to the American people [illegible] intelligence [illegible] bold [illegible] reason.

PORTSMOUTH.

Temperance Society Entertained—Surprise Party for Mrs. Edward Ayler.

(Regular correspondence of the News.)

The Young People's Branch of the Women's Christian Temperance Union was entertained at its monthly meeting Monday afternoon by Miss Marjorie Hicks at her home on the Bristol Ferry road. The unpleasant weather caused a light attendance but various matters of business were transacted among them the appointment of a delegate to attend the semi-annual convention in Providence next Friday. Miss Marjorie Hicks was chosen and Miss M. [illegible] by virtue of her office [illegible] be the other delegate.

A surprise party was given to Mrs. Edward L. Ayler by about [illegible] friends among them several from Newport and Bristol. The evening was spent with merry games and vocal and instrumental music. The special feature was the presentation in behalf of the guests by Mrs. Ayler's daughter Miss Alice Ayler of a bouquet of carnations and roses. A collation was served.

Manuel J. [illegible] son of Manuel [illegible] and Mary Oliveira who died Sunday [illegible] 19 years lived with his parents on the Robert Sherman farm on the east shore. He had been very ill several times during the last year, the first with pleurisy twice with pneumonia [illegible] his last illness [illegible] typhoid fever. He [illegible] be able to go about until Monday [illegible] Newport. He was highly [illegible] known by those living in the vicinity.

[illegible]

THE CHURCH OF TODAY.

Greater Numbers Larger Wealth and More Efficient Organization

[illegible] of speaking of the [illegible] Christian church [illegible] But [illegible] we can say what [illegible] the church [illegible] more outside [illegible] millions besides the [illegible] who are church members, the multitudes who are numbered in the congregations who are faithful to their church though not a part of it and through whom the church influence is reaching into the life of the world.

Let no one be discouraged by the apparent lack of interest; let no one get scared by sensational reports of the failure of the church for the Church of Christ is in the world today with greater numbers with larger wealth and more efficient organization than ever before. And the world has larger need of it and the world's people are coming to recognize that need and it will not be many years before the tide must in the nature of things turn a majestic flood again to the church.

MIDDLETOWN.

School Committee's Proposition for Relief of the Congested Districts.

[Regular correspondence of the News.]

At a special meeting held at the call of the superintendent of schools at the town hall February 3 the public school committee recommended the following: That a portion of the land on Green End avenue be secured for school purposes from all points of view this solution seeming to be the most feasible to the committee, the plot to be located between Paradise avenue and Third Beach road to be 60 feet square with a three room building upon it. The committee further recommended in addition to the Oliphant School with an outside tower staircase for the better understanding of the situation the following statement is offered in explanation.

The proposed three room building which it seems advisable to the regular committee and the special committee to place in the Paradise section as the centre of a congested district is to relieve the overcrowding of the Peabody, Paradise and Wyatt schools and displace the present Peabody annex and the Paradise district annex. So far as possible an attempt will be made to grade the classes in the new building perhaps keeping the lower grades in the old schoolhouses. Regular attendance of the Witherbee School attendance may also need to be considered in this connection.

As regards the second part of the proposition the upper room of the Oliphant schoolhouse needs remodeling and the proposed plan dismisses entirely a stairway in the building putting it within the tower. This will mean the removal of the noise and confusion now accompanying the going up and down stairs many times a day of the various classes. The upper part of the tower could be used for the belfry. Much valuable time is continually and unavoidably lost at this school by the changing of classes from the lower to the upper room and back again and any plan which will obviate these drawbacks will prove a decided advantage.

The present proposition to be considered at the town meeting Wednesday was presented to the special school committee and acted upon favorably and it now remains for the townspeople to decide the matter.

EXPERIMENTS UNDER WAY

University of Chicago Scientists to Find Moon's Weight and Size

CHICAGO, March [illegible]—Experiments for the weighing and measuring of the moon are being conducted by scientists at the University of Chicago it was announced today. The effect of the sun on the tides will be compared to the effect of the moon and by interpreting the results the scientists hope to determine the weight of the moon compared with that of the sun.

Glenwood

"It certainly does make cooking easy"

Walsh Bros., Newport

REAL ESTATE AND INSURANCE.

FOR SALE

A two-tenement house well rented. Mortgage $1,800. Price $1,800. We are going to convert this estate into cash immediately so act quickly.

Absolutely no telephone inquiries answered.

J. B. Parsonage & Son,
10 FRANKLIN STREET.
"The Agency of Perfect Service."

The Progressive Office,
164 Bellevue Ave.
Tel. No. 5.

FOR SALE.

8-room cottage, Friendship street. All improvements, first-class condition. Price reasonable if sold at once.

Large two-tenement house on Spring street, near Touro. All modern improvements. Good place for someone.

New 9-room dwelling, near Broadway. All modern improvements.

Clarence A. Hammett Co.,
Real Estate and Insurance.
323 THAMES STREET.

BUILDING LOTS
For Sale on Bliss Road
ON EASY TERMS.
Full Particulars on Request
C. H. Wrightington, 30 Bellevue Ave.

Furnished Cottages
FOR RENT IN JAMESTOWN.

Several for Sale at Reasonable Prices.
C. E. WEEDEN, Agt.
Jamestown, R. I.

FOR SALE.
Bayside Avenue,
New Fourteen Room Cottage,
All improvements, good for boarding or lodging house,
$5,500.
EDWARD L. SPENCER,
REALTY BUILDING.

FURNISHED COTTAGES,
SEASON OF 1914.
DEBLOIS & ELDRIDGE,
152 Bellevue Avenue, Newport
569 Fifth Avenue, New York

FOR SALE,

Cottage and garage with all modern improvements near Broadway and Friendship street.

New Cottage, 7 rooms, with all the latest improvements, ready to move in.

FOR RENT.

Cottage with improvements. Good location. Rent $22.

APPLY TO
WM. LOFTUS, 234 Spring St.

Automobile Insurance,
FIRE,
LIABILITY,
COLLISION.
PROPERTY DAMAGE,
Andrews & Weaver,
37 BELLEVUE AVENUE.

ATTRACTIVE VILLAS AND COTTAGES FOR SALE.
Also Farms and Country Places on the Island.
Insurance in strongest Companies.
Rentals for season of 1914.
FREDERICK H. PAINE.
Bellevue Avenue and Catherine Street.

DRUGGISTS.

TRY DOWNING'S
Compound Extract of Sarsaparilla with Dandelion and Yellow Dock.
The popular spring Medicine.—A safe and effective remedy for all skin diseases and impurities of the blood.
75c PER BOTTLE.
MANUFACTURED ONLY BY
DOWNING BROTHERS,
Pharmacists.
42-44 BROADWAY.

ALLEGRETTI CANDIES
—IN—
Good Assortment.

COLE'S PHARMACY,
Opp. Newport Trust Company Bldg.

LYNCH BROTHERS,
AGENTS FOR
METZ $475 CARS.

Owing to limited available supply of cars for this District, orders for April and May delivery should be placed as soon as possible.

Kinsley's Wharf.

FIRESTONE TIRES
Most-Miles-Per-Dollar.

Before you buy a CASE or TUBE for your car, let me quote you a price on FIRESTONE. Others are a little cheaper in price but FIRESTONES will give you the MILEAGE. Any style or size.

Tel 971 **W. A. Maher** Open Monday, Wednesday Saturday Evenings
13 Farewell St.

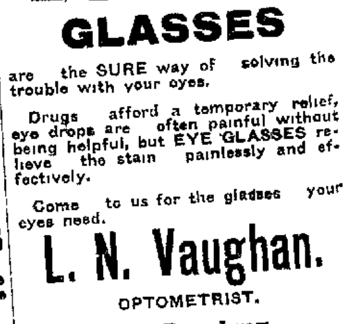

GLASSES

are the SURE way of solving the trouble with your eyes.

Drugs afford a temporary relief, eye drops are often painful without being helpful, but EYE GLASSES relieve the stain painlessly and effectively.

Come to us for the glasses your eyes need.

L. N. Vaughan.
OPTOMETRIST.
104 Broadway.

Try our
APPLE,
LEMON,
MINCE,
PRUNE,
SQUASH and
CUSTARD PIE
Made fresh every day.
LIBBY'S,
9 Broadway.

Roofing, and Waterproofing on Cellars.
Repairing Gravel, Slate and Paper Roofs.
64 BROADWAY GEORGE O'BRIEN

FURNISHING GOODS

New and Distinctive Styles in Spring Woolens for Easter Suits.
OTTO,
Men's Tailor,
244 Thames Street.

HOW ACTRESSES REMOVE SUPERFLUOUS HAIR

They Use El Rado—the Safe Liquid Hair Remover.

The methods used [illegible] remove unsightly hair growths [illegible] women who have [illegible] by growths on lip, chin [illegible] The most generally used preparation is El Rado, a scientifically prepared [illegible] simple application [illegible] El Rado dissolves it [illegible] Medical science knows of no [illegible] will eradicate hair permanently [illegible] injury but it is an established [illegible] El Rado will remove [illegible] in a perfectly safe [illegible] When the [illegible] of coarse [illegible] be removed [illegible]

Is there a [illegible] preparation in the world that [illegible] better than the [illegible] unsightly hair growth? [illegible] the ingredients [illegible] same purpose,—hair [illegible] harmless, its [illegible] smooth and velvety, [illegible] use of the soothing [illegible] lots of women everywhere [illegible] an indispensable [illegible] have no more hesitation [illegible] your druggist's than in [illegible] 50c or $1.00 [illegible] prove for [illegible] claimed. Your [illegible] with the result. [illegible] will [illegible] Pilgrim Mfg. Co. [illegible] sent on request.

In this city El Rado is sold and recommended by Downing Brothers The Frank L. Powell Pharmacy Wm. Leys Dry Goods Co. The Bee Hive (Hess & Co.) The King McLeod Co.

Rub MUSTEROLE on That Sore, Tight Chest!

Try this clean white, soothing ointment. See how quickly it brings relief. MUSTEROLE does all that the old-fashioned mustard plaster used to do in the days of our grandmothers but *it does it without the blister!*

Doctors and nurses frankly recommend MUSTEROLE for Sore Throat, Bronchitis, Croup, Stiff Neck, Asthma, Neuralgia, Congestion, Pleurisy, Rheumatism, Lumbago, Pains and Aches of the Back or Joints, Sprains, Sore Muscles, Bruises, Chilblains, Frosted Feet—Colds of the Chest (it prevents Pneumonia).

At your druggist's, in 25c and 50c jars, and *a special large hospital size for $2.50*.

Accept no substitute. If your druggist cannot supply you, send 25c or 50c to the MUSTEROLE Company, Cleveland, Ohio, and we will mail you a jar, postage prepaid.

MUSTEROLE WILL NOT BLISTER

Prof. J. C. Budlong, South Lyme, Conn., says: Your truly good remedy Musterole has saved my life. I was troubled for years with Asthma, Pleurisy and allied troubles. I could get no relief whatever. I used but a small amount of your truly remarkable remedy and today I am a thoroughly well man in consequence. It is a Godsend to poor suffering humanity. Refer to me. All letters gladly answered. (58)

U. S. GOVERNMENT.

Use Pierce's Paints. It stands exposure. Salt air does not affect it.

Call for sample cards

W. B. SCOTT & CO.,
8 10 Broadway,
Newport, R. I.

CHARMING EASTER COSTUMES

[illegible] that have a hint of the freshness and beauty of Spring are in the fashionable tints, new fabrics and graceful lines we are

TAILORING FOR LADIES

It will be a pleasure to show this new and exclusive line whether you purchase now or later.

NEIL McLENNAN,
TAILOR
114 BROADWAY

PINTO BROS.,
Ladies' and Gents' Tailors and Furriers.
Ladies' Suits from $25.00 up.
Tel 9936 115 SPRING ST

BALSTONE MILLS CO.,
75 Exchange Place,
PROVIDENCE, R. I.
Directly Opposite the Union Station
Offer a
Chiffon Broadcloth
AT **$2.50** per yard
None Better if You Pay $5

If you doubt this bring in your sample and compare. They are 54 inches wide, sponged, shrunk and woven so they will not hold the dust and warranted to keep their lustre for all time.

WE ALSO OFFER A
CHIFFON BROADCLOTH
At **$1.75** PER YARD
Same as Sold in the Department Stores at $2.50 a yard.
You will find here a Larger Stock of Serges than any other store in Prov.
We Have a Fine Line of Ladies' and Men's Suitings Retailed at Mill Prices
All of Our Remnants are Sold Here.

SEED POTATOES
Direct from Maine

Inspection certificate, certifying free from Powdery scab
Spaulding Rose,
Early Rose,
Green Mountain,
Delaware,
Freeman

$3.25 per bbl. Sack.

PERCY T. BAILEY,
Telephone Melville, R. I.

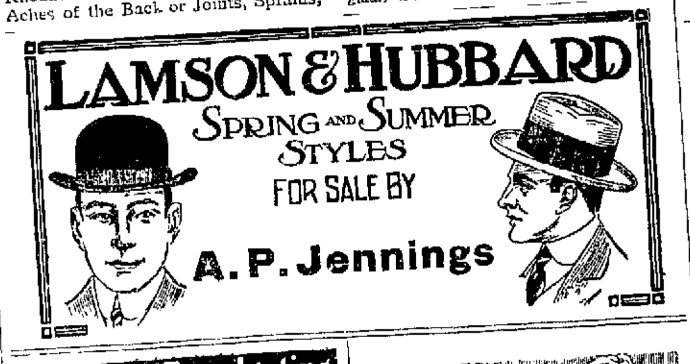

A Concrete Curb Costs Little

Your lawn will look neater when you put a concrete curb along the road or drive. We will tell you how to do the work with

ALPHA THE GUARANTEED PORTLAND **CEMENT**

"Use a cement guaranteed to meet the government standard for strength," the U. S. Government experts advise. ALPHA is *guaranteed* to more than meet this standard. Its binding-power is unusual and it goes further than ordinary Portland cements.

We recommend ALPHA for *everlasting* concrete work. It always gives satisfactory results.

JOHN M. FRIEND,
108 Third Street

Fagan & Gillis,
GENERAL CONTRACTORS.
James P. Fagan Andrew Gillis
Telephone 1340, 16 Carroll Ave.

EDISON MAZDA LAMPS

Are just the lamps you want to light your sitting-room.

BAY STATE STREET RAILWAY CO.
Illuminating Dept.
449 455 THAMES ST
Tel. 28.

THE NEWPORT JOURNAL AND WEEKLY NEWS

O'SHAUNESSY IN CHAIR.

Presides Over House After Making Speech Opposing Tolls Repeal Act.

Saturday afternoon Congressman George F. O'Shaunessy presided over the House of Representatives during a portion of the debate on the Panama tolls question. He was called to the chair by Speaker Clark and remained in it for about an hour, while the Speaker presumably went to his office to prepare his speech which is expected to be delivered tomorrow against the repeal of the bill.

Congressman O'Shaunessy a short time before had made a speech opposing the repeal act. His speech opened as follows: "Mr. Speaker, the concluding paragraph of the Democratic national platform is in the following significant words: 'Our pledges are made to be kept when in office as well as relied upon during the campaign.' That is the concluding paragraph of a platform which declares unequivocally in favor of free tolls for coastwise traffic through the Panama canal. It is significant and very gratifying to know that the position of the Democratic party on that important question was confirmed and ratified by the other two great parties of this country—the Progressive and Republican parties. * * *

"I dislike to differ with the President of the United States, one of the greatest Presidents this country has ever seen. I bow to his magnificent statesmanship in many matters. It has been the marvel of the country, the many things he has accomplished for the public good in so incredibly a short period of time; but let me say to my colleagues here that it is a keen satisfaction to me to know that I am in harmony with myself, and I find myself the same individual, with the same convictions, with the same notions and with the same judgments that characterized my action in this House of May 2?, 1912, and there I propose to stand. (Applause.) I believe it was Napoleon who once defined history as a lie agreed upon. I wonder how we shall characterize Democratic platforms in the future? Shall we look upon them as traps for the unwary; shall we look upon them as springs to catch woodcocks, to catch people with a promise, only to be ready to default when the opportunity comes for the execution of the word that we have given to the American people? The repudiation of the platform is either an indictment of the intelligence of those who framed it or else a bold scuttle without rhyme or reason."

PORTSMOUTH.

Temperance Society Entertained—Surprise Party for Mrs. Edward Ayler.

(Regular correspondence of the News.)

The Young People's Branch of the Women's Christian Temperance Union was entertained at its monthly meeting Monday afternoon by Miss Marjorie Hicks at her home on the Bristol Ferry road. The unpleasant weather caused a light attendance, but various matters of business were transacted, among them the appointment of a delegate to attend the semi-annual convention in Providence next Friday. Miss Marjorie Hicks was chosen, and Miss M. Ennis Macomber by virtue of her office as president will be the other delegate.

A surprise party was given to Mrs. Edward B. Ayler by about 25 friends, among them several from Newport and Bristol. The evening was spent with merry games and vocal and instrumental music. The special feature was the presentation in behalf of the guests, by Mrs. Ayler's daughter, Miss Alice Ayler, of a bouquet of carnations and roses. A collation was served.

Manuel J., son of Manuel V. and Mary Olivera, who died Sunday, aged 19 years, lived with his parents on the Robert Sherman farm on the east shore. He had been very ill several times during the past year, the first with pleurisy, twice with pneumonia, and his last illness, dating from last Tuesday, was brain fever. He had been able to go about and Monday rode to Newport. He was highly spoken of by those living in the vicinity.

The Melville postmaster, Amos F. Marvel, has bought of Mr. and Mrs. Joseph T. Brazil a parcel of land containing 10 acres, east and north of the McCorrie schoolhouse, with the intention of building a home thereon. It is a corner lot, bounded by the East Main road on the east and McCorrie lane on the south, and a desirable place for building.

Mr. Nahum Greene, who a few days ago bought seven acres of land of the heirs of Levi Cory, on the East Main road north of and adjoining "Fair View," the estate of Mr. Charles Grinnell, and on which is a barn, has sold the same to Mr. Edgar M. Sherman.

Mrs. William H. Pope is being treated at the Newport Hospital.

Mr. and Mrs. Charles P. Harrington have moved to Everett street, Newport.

Mr. Frank Brandt has beets, spinach, peas and other early vegetables planted.

Miss Louise Sullivan of Fall River is spending a few days with her sister, Mrs. John Gorton, and Mr. Gorton.

Fishhawks, supposedly the same, for more years than Mr. William W. Anthony can remember have taken possession of a certain tree on his farm. They have already arrived.

Mr. Philip Smoot, a student at the Kingston Agricultural College, has returned after a visit of a few days to his mother.

THE CHURCH OF TODAY.

Greater Numbers, Larger Wealth and More Efficient Organization.

(Universalist Leader.)

So habitual has become the practice of speaking of the decadence of the Christian Church that many really believe it, even among those who [illegible] it. But it appears from [illegible] that the per cent of the annual [illegible] increase in church membership is in excess of the per cent of increase in the population. And we can say what we will about the quality and meaning of [illegible] memberships, it is to be recognized and admitted that on the whole those who have taken this step of open affiliation with any church are, in spite of all their deficiencies, [illegible] on the right side of the [illegible]. They are the right [illegible] of the church and real [illegible] generally the friends of righteousness in private and public life. And we are not to estimate the church solely by its enrolled membership; there are few cases in which its influence does not reach far more outside of the membership than within. There are [illegible] millions besides the [illegible] who are church members, the vast multitudes who are numbered in the congregations, who are faithful to their church, though not a part of it, and through whom the church influence is reaching into the life of the world.

Let no one be discouraged by the apparent lack of interest, let no one get scared by sensational reports of the failure of the church, for the Church of Christ is in the world today, with greater numbers, with larger wealth and more efficient organization than ever before. And the world has larger need of it, and the world's people are coming to recognize that need, and it will not be many years before the tide must in the nature of things turn, a majestic flood, again to the church.

MIDDLETOWN.

School Committee's Proposition for Relief of the Congested Districts.

[Regular correspondence of the News.]

At a special meeting held at the call of the superintendent of schools, at the town hall February 3, the public school committee recommended the following: That a portion of the land on Green End avenue be secured for school purposes, from all points of view this solution seeming to be the most feasible to the committee, the plot to be located between Paradise avenue and Third Beach road, to be 200 feet square, with a three-room building upon it. The committee further recommended an addition to the Oliphant School with an outside tower stairease. For the better understanding of the situation the following statement is offered in explanation:

The proposed three-room building which it seems advisable to the regular committee and the special committee to place in the Paradise section as the centre of a congested district is to relieve the over-crowding of the Peabody, Paradise and Wyatt schools and displace the present Peabody annex and the Paradise district annex. So far as possible, an attempt will be made to grade the classes in the new building, perhaps keeping the lower grades in the old schoolhouses. Regulation of the Witherbee School attendance may also need to be considered in this connection.

As regards the second part of the proposition, the upper room of the Oliphant schoolhouse needs re-modelling and the proposed plan displaces entirely a stairway in the building, putting it within the tower. This will mean the removal of the noise and confusion now accompanying the going up and down stairs many times a day of the various classes. The upper part of the tower could be used for the belfry. Much valuable time is continually and unavoidably lost at this school by the changing of classes from the lower to the upper room and back again, and any plan which will obviate these drawbacks will prove a decided advantage.

The present proposition, to be considered at the town meeting Wednesday, was presented to the special school committee and acted upon favorably, and it now remains for the townspeople to decide the matter.

EXPERIMENTS UNDER WAY.

University of Chicago Scientists to Find Moon's Weight and Size.

CHICAGO, March 31.—Experiments for the weighing and measuring of the moon are being conducted by scientists at the University of Chicago, it was announced today. The effect of the sun on the tides will be compared to the effect of the moon, and by interpreting the results the scientists hope to determine the weight of the moon compared with that of the sun.

U. S. GOVERNMENT.

Use Pierce's Paints. It stands exposure. Salt air does not affect it.

Call for sample cards.

W. B. SCOTT & CO.,
8-10 Broadway,
Newport, R. I.

BALSTONE MILLS CO.,
75 Exchange Place,
PROVIDENCE, R. I.
Directly Opposite the Union Station.

Offer a
Chiffon Broadcloth
AT **$2.50** per yard

None Better if You Pay $5.

If you doubt this, bring in your sample and compare. They are 54 inches wide, Sponged, Shrunk, and Woven so they will not hold the dust and Warranted to keep their lustre for all time.

WE ALSO OFFER A
CHIFFON BROADCLOTH
At $1.75 PER YARD

Same as Sold in the Department Stores at $2.50 a yard.
You will find here a Larger Stock of Serges than any other store in Prov.

We Have a Fine Line of Ladies' and Men's Suitings Retailed at Mill Prices.

All of Our Remnan are Sold Here.

THE NEWPORT JOURNAL
AND WEEKLY NEWS

Glenwood

"It certainly does make cooking easy"

Walsh Bros., Newport

FURNISHING GOODS.

New and Distinctive Styles in Spring Woolens for Easter Suits.

OTTO,
Men's Tailor,
244 Thames Street.

CHARMING EASTER COSTUMES

That have a hint of the freshness and beauty of Springtime in the fashionable tints, new fabrics and graceful lines we are

TAILORING FOR LADIES.

It will be a pleasure to show this new and exclusive line whether you purchase now or later.

NEIL McLENNAN,
TAILOR.
114 BROADWAY.

PINTO BROS.,
Ladies' and Gents' Tailors and Furriers.
Ladies' Suits from $25.00 up.
Tel. 9936. 115 SPRING ST.

SEED POTATOES

Direct from Maine.

Inspection certificate, certifying free from Powdery scab.
Spaulding Rose,
Early Rose,
Green Mountain,
Delaware,
Freeman.

$3.25 per bbl. Sack.

PERCY T. BAILEY,
Telephone. Melville, R.I.

THE NEWPORT JOURNAL
AND WEEKLY NEWS

HOW ACTRESSES REMOVE SUPERFLUOUS HAIR

They Use El Rado—the Safe Liquid Hair Remover.

The methods used by actresses to remove unsightly hair growths are valuable for other women to learn—women who have long been embarrassed by growths on lip, chin, face, neck or arms.

The most generally used preparation is El Rado, a scientifically prepared liquid. A few drops, a simple application, and instantly the hair vanishes. El Rado dissolves it at your will [illegible]. Medical science knows of no chemical [illegible] will eradicate hair permanently without serious injury, but it is an established [illegible]. El Rado will remove hair for a very long time, and in a perfectly safe, simple and thorough manner. When the hair finally reappears it is finer instead of coarser, and with a few drops it can instantly be removed again for a still longer time.

Is there a beauty preparation in the world that can improve one's appearance better than the successful removal of an unsightly hair-growth? [illegible] are the ingredients in El Rado for exactly the same purpose,—hair [illegible] absolutely harmless its [illegible] soft smooth and velvety, even softer than before, because of the soothing, [illegible].

El Rado is used by thousands of women everywhere, in every station of life as an indispensable [illegible]. You need have no more hesitation in asking for it at your druggist's than in [illegible]. Get a 50c. or $1.00 [illegible]. Try it on your arm; prove for [illegible] claimed. Your [illegible] pleased with the result, [illegible] your druggist's it will [illegible] Pilgrim Mfg. Co., [illegible] New York. [illegible] sent on request.

In this city El Rado is sold and recommended by Downing Brothers; The Frank L. Powell Pharmacy; Wm. Leys Dry Goods Co.; The Bee Hive (Hess & Co.); The King McLeod Co.

Rub MUSTEROLE on That Sore, Tight Chest!

Try this clean, white, soothing ointment. See how quickly it brings relief.

MUSTEROLE does all that the old-fashioned mustard plaster used to do in the days of our grandmothers, but *it does it without the blister!*

Doctors and nurses frankly recommend MUSTEROLE for Sore Throat, Bronchitis, Croup, Stiff Neck, Asthma, Neuralgia, Congestion, Pleurisy, Rheumatism, Lumbago, Pains and Aches of the Back or Joints, Sprains, Sore Muscles, Bruises, Chilblains, Frosted Feet—Colds of the Chest (it prevents Pneumonia).

MUSTEROLE — WILL NOT BLISTER

At your druggist's, in 25c and 50c jars, and *a special large hospital size for $2.50.*

Accept no substitute. If your druggist cannot supply you, send 25c or 50c to the MUSTEROLE Company, Cleveland, Ohio, and we will mail you a jar, postage prepaid.

PROF. J. C. BUDLONG, South Lyme, Conn., says: "Your truly good remedy, Musterole, has saved my life. I was troubled for years with Asthma, Pleurisy and allied troubles. I could gain no relief whatever. I used but a small amount of your truly remarkable remedy, and today I am a thoroughly well man in consequence. It is a Godsend to poor, suffering humanity. Refer to me. All letters gladly answered." (56)

LAMSON & HUBBARD

SPRING AND SUMMER STYLES
FOR SALE BY
A. P. Jennings

A Concrete Curb Costs Little

Your lawn will look neater when you put a concrete curb along the road or drive. We will tell you how to do the work with

ALPHA THE GUARANTEED PORTLAND CEMENT

"Use a cement guaranteed to meet the government standard for strength," the U. S. Government experts advise. ALPHA is guaranteed to more than meet this standard. Its binding-power is unusual and it goes further than ordinary Portland cements.

We recommend ALPHA for everlasting concrete work. It always gives satisfactory results.

JOHN M. FRIEND,
103 Third Street.

Fagan & Gillis,
GENERAL CONTRACTORS.
James P. Fagan. Andrew Gillis.
Telephone 1849, 16 Carroll Ave.

EDISON MAZDA LAMPS

Are just the lamps you want to light your sitting-room.

BAY STATE STREET RAILWAY CO.
Illuminating Dept.
449-455 THAMES ST.
Tel. 28.

REAL ESTATE AND INSURANCE.

FOR SALE

A two-tenement house well rented. Mortgage $1,500. Price $1,800. We are going to convert this estate into cash immediately so act quickly.

Absolutely no telephone inquiries answered.

J. B. Parsonage & Son,
10 FRANKLIN STREET.
"The Agency of Perfect Service."

The Progressive Office,
164 Bellevue Ave.
Tel. No. 5.

FOR SALE.

8-room cottage, Friendship street. All improvements, first-class condition. Price reasonable if sold at once.

Large two-tenement house on Spring street, near Touro. All modern improvements. Good place for someone.

New 9-room dwelling, near Broadway. All modern improvements.

Clarence A. Hammett Co.,
Real Estate and Insurance.
323 THAMES STREET.

BUILDING LOTS
For Sale on Bliss Road
ON EASY TERMS.
Full Particulars on Request
C. H. Wrightington, 30 Bellevue Ave.

Furnished Cottages
FOR RENT IN JAMESTOWN.

Several for Sale at Reasonable Prices.

C. E. WEEDEN, Agt.
Jamestown, R. I.

FOR SALE.
Bayside Avenue,
New Fourteen Room Cottage,
All improvements, good for boarding or lodging house,
$5,500.
EDWARD L. SPENCER,
REALTY BUILDING.

FURNISHED COTTAGES,
SEASON OF 1914.
DEBLOIS & ELDRIDGE,
152 Bellevue Avenue, Newport
569 Fifth Avenue, New York

FOR SALE,

Cottage and garage with all modern improvements near Broadway and Friendship street.

New Cottage, 7 rooms, with all the latest improvements, ready to move in.

FOR RENT.

Cottage with improvements. Good location. Rent $22.

APPLY TO
WM. LOFTUS, 234 Spring St.

Automobile Insurance,
FIRE,
LIABILITY,
COLLISION.
PROPERTY DAMAGE,
Andrews & Weaver,
37 BELLEVUE AVENUE.

ATTRACTIVE VILLAS AND COTTAGES FOR SALE.
Also Farms and Country Places on the Island.
Insurance in strongest Companies.
Rentals for season of 1914.
FREDERICK H. PAINE.
Bellevue Avenue and Catherine Street.

DRUGGISTS.

TRY DOWNING'S
Compound Extract of Sarsaparilla with Dandelion and Yellow Dock.

The popular spring Medicine.—A safe and effective remedy for all skin diseases and impurities of the blood.

75c PER BOTTLE.
MANUFACTURED ONLY BY
DOWNING BROTHERS,
Pharmacists.
42-44 BROADWAY.

ALLEGRETTI CANDIES
—IN—
Good Assortment.

COLE'S PHARMACY,
Opp. Newport Trust Company Bldg.

LYNCH BROTHERS,
AGENTS FOR
METZ $475 CARS.

Owing to limited available supply of cars for this District, orders for April and May delivery should be placed as soon as possible.

Kinsley's Wharf.

FIRESTONE TIRES
Most-Miles-Per-Dollar.

Before you buy a CASE or TUBE for your car, let me quote you a price on FIRESTONE. Others are a little cheaper in price but FIRESTONES will give you the MILEAGE. Any style or size.

Tel. 971 W. A. Maher — Open Monday, Wednesday, Saturday Evenings
13 Farewell St.

GLASSES

are the SURE way of solving the trouble with your eyes.

Drugs afford a temporary relief, eye drops are often painful without being helpful, but EYE GLASSES relieve the stain painlessly and effectively.

Come to us for the glasses your eyes need.

L. N. Vaughan,
OPTOMETRIST.
104 Broadway.

Try our
APPLE,
LEMON,
MINCE,
PRUNE,
SQUASH and
CUSTARD PIE
Made fresh every day.
LIBBY'S,
9 Broadway.

Roofing, and Waterproofing on Cellars.
Repairing Gravel, Slate and Paper Roofs.
54 BROADWAY GEORGE O'BRIEN

SITUATIONS WANTED.

WANTED SITUATION—By a good cook. Best of references. City or country. Address Box 33, Daily News Office.

DRESSMAKER would like a few more customers by the day. Address Box 42, Daily News Office.

WANTED—By a young man of 18, situation as assistant gardener, or any other kind of outside work. Three years' experience. Address Box 49, Daily News Office.

WANTED—By reliable young woman, work by the day. Understanding all branches of housekeeping; housecleaning attended to. Phone 2765 or address Box 55, Daily News Office.

WANTED—By American woman situation as housekeeper for one or two adults. Good references. Address Box 17, Daily News Office.

WANTED—Would like hamper wash, or small washes to take home. Also day's work done. Address Box F, Daily News Office.

HELP WANTED.

WANTED—Gardener at Elm Hyrst, One Mile Corner. Quiet sober man; any indulgence in liquor barred from employment.

WANTED—Boy. Apply The Bridge Company 6-10 and 25 Cent Store, 166-168 Thames street.

GENERAL WANTS.

WANTED—A good-sized second-hand safe. Address Box 47, Daily News Office.

WANTED—2,000 feet of hard wood flooring, hard pine, oak or maple, 1¾ in. to 2 in. wide. Second hand. Elm Hyrst, One Mile Corner. Tel. 1858.

WANTED—Copy of Red Book for February, 1914. Address Box 35, Daily News Office.

A WOMAN would like orders for large paper Easter Lillies, scented, large and pretty, 5 cents each. Order early. Address Box 56, Daily News Office.

WANTED, TO BUY,
CHEAP SMALL FARM,
Near car line. Address particulars Box 37, Daily News Office.

LOST AND FOUND.

LOST—Near Van Zandt avenue, watch. Finder return to Box 43, Daily News Office.

LOST—Gold cuff button, with diamond in centre. Reward if returned to Perry House, Room 24.

FOR SALE.

FOR SALE—For $95, Steinway & sons, rosewood, square piano, in need of repair. Suitable for a hall or large room. This was a $1,000 instrument. Can be seen at 5 Touro street.

FOR SALE—Large quantity of wood. Apply at 13 Carey street.

AUTOMOBILES FOR SALE—1 Fuller, hard tires, 1 Ford, 1 Mathewson, fifteen passenger, 1 Velie touring car, 1 Taxicab body. Will sell these cars cheap. Also large store to let on Market square. William Quigley, 8 Market square.

A BIG BARGAIN in a fine talking machine can be seen at Barney's Music Store.

EGGS FOR HATCHING—White Leghorns, Barred Rocks, White Rocks, R. I. Reds, 5 cents each, $4.00 per 100. Orders taken and delivered at 35 Broadway.

FOR SALE—Two horses, and three wagons. Address Box H, Daily News Office.

FOR SALE—Furniture, including one walnut sideboard, several new beds, one parlor suite, etc. Owner leaving town. Apply 60 Prospect Hill street.

FOR SALE—Small farm, desirable locality. For particulars address Box 51, Daily News Office.

FOR SALE—At a bargain, second-hand upright piano, good condition and fully warranted. Convenient terms of payment if desired. Barney's Music Store, 140 Thames street.

FOR SALE—Stable, 20x30, to be moved from premises. Thompson, 20 Bellevue avenue.

FOR SALE—10-room house, near Catherine street, easy terms. Thompson, 20 Bellevue avenue.

FOR SALE—Mary street, 7-room cottage, all modern improvements. Thompson, 20 Bellevue avenue.

FOR SALE—Two-tenement house in Broadway district; modern improvements; concrete cellar, drained. Two separate heaters. Price $5,000. Address Box 24, Daily News Office.

FOR SALE—Canary birds. Good singers. John W. Cox, 88 Thames street.

FOR SALE—Setting eggs and chicks from single comb Rhode Island red hens with trap-nest records. Two of my breeding cockerels are from 228 egg hen. A. Allan, Jr., Beacon street, near Mile corner. Tel. 2637.

FOR SALE—Barred rocks eggs for hatching. $5 per hundred. Wm. H. Bone, Manager Sandy Point Farm. Tel. 514.

TYPEWRITERS FOR SALE—One Remington $10; another $18; all makes from $10 to $45. Williams School, corner Spring and Cannon streets. Phone 8142.

EGGS FOR HATCHING
Pure bred Barred Rock $1.50 and $2 Setting; Incubator Eggs $6 hundred. Phone 7010. LeRoy F. Meredith, Jamestown, R. I.

RUSTIC FURNITURE.
Summer house, bridges, pergolas; any kind of rustic made to order. Send for catalogue. Jersey Keystone Wood Co., Trenton, N. J.

HATCH NOW.
EGGS from my White Plymouth Rocks.
75c and $1.00 per setting.
$5 per hundred; $45 per thousand.
GREENDALE FARM,
Tel. 7086.
WM. ANDERSON, Jamestown, R. I.

ASK MR. KNOWLES.
All kinds of real estate for sale or to rent.
Furnished Cottages from $300 up.
If you want anything in Jamestown, R. I.
Ask MR. KNOWLES,
Jamestown, R. I., Box 253.

CHICKENS.
This is the time to be thinking about raising some chickens for your next winter's egg supply. Fresh eggs in the home are always relished. Have the breed that lays the best, makes the best table fowl and looks the prettiest around the yard. Nothing but RHODE ISLAND REDS will fill these requirements.
We have the most popular strain.
Eggs 10c each $8 per 100.
BREEDING COCKERELS $2 EACH.
ROSEDALE FARM.
Philip Caswell, Prop'r.

FOR RENT, ROOMS AND BOARD.

FURNISHED ROOMS TO LET.
Steam Heat. Modern Improvements.
Prospect House. 22 Prospect Hill St.

TO RENT—Two rooms, centrally located, for doctor's office. Regular day or office hours. Address Box M, Daily News Office.

ROOMS—Suitable for doctor's office or business. Corner Mary and Division streets, vacant after April 8.

WANTED—House, centrally located, containing rooms; suitable for a doctor's office. Address Box 31, Daily News Office.

WANTED—To rent, part of store, or desk room, on Thames street, between Postoffice and Washington square. Address Box 3, Daily News Office.

FOR RENT—10-room furnished house, near Belleveu avenue. Thompson, 20 Belleveue avenue.

TO LET—Two furnished floors for light housekeeping. 104 Prospect Hill street. Inquire at 23 Weaver avenue.

FOR RENT—A furnished apartment connecting rooms and kitchenette. All improvements. Address Box 7, Daily News Office.

FOR RENT—7-room cottage, all improvements, Thompson, 20 Bellevue avenue.

STORE TO RENT Cobb Earl street. Apply to E. A. Brown, Thames street.

FOR RENT—Furnished small tenements for housekeeping; also single rooms. 4 Elm street.

THREE NEATLY FURNISHED ROOMS, heat and bath, suitable for gentlemen or light housekeeping. Mrs. Ryan, 26½ Franklin street, near postoffice.

TWO OR THREE very pleasant furnished rooms for light housekeeping. Steam heated. Central. Apply at 33 Corne street.

FOR RENTAL—Lower tenement at 14 Coddington street. Now being painted and papered throughout. Rent $12.50 See Mr. Bennett, 71 Division street, between 1:30 and 2:30 or 7 and 8.

TO RENT—Lower tenement, Congdon Farm, near Town Hall, Middletown, R. I. Few acres land with same, if desired. Apply to Edward A. Brown, 274 Thames street.

FOR RENT—Apartment of five rooms and bath, with all modern improvements, hot water heating. Apply 8 Bay View avenue.

FOR RENT—A bright furnished apartment, with all modern improvements; first-class location. For information address Box 62, Daily News Office.

TO LET—Two large bedrooms, suitable for one or two persons; reasonable. Transients accommodated. Apply Mrs. Carney, 24 John street.

TO LET—Four-room furnished apartment and six-room furnished cottage with all modern improvements. Apply at Stoneman's Furniture Store.

TO LET—Y. M. C. A. dormitory. Mary street; one double, one single room. Modern, attractive, reasonable.

TO RENT—Nicely furnished rooms, with heat and bath, $2.50 to $5 per week. Transients accommodated $1 per day. Mrs. White, 114½ Broadway. Tel. 2102.

TO LET—Practically a new first-class seven-room cottage; with all improvements; electricity, gas, polished floor, hot water heat. Apply 25 Newport avenue.

TO LET—An apartment of three furnished connecting rooms, suitable for light housekeeping. Call 23 Agnault street between 11-3, or 6-7.

TO LET—Two large furnished rooms, for light housekeeping. Heat and bath. All conveniences. Apply Mrs Hayes, 21 Mann avenue.

THE MANSE.
Corner Bull and Mt. Vernon Streets.
Steam heated, single and connecting rooms with board. Terms reasonable. Tel. 1396.

NASON COTTAGE,
26 MILL STREET.
Reasonable terms for board and room.

THE MACPHIE COTTAGE,
106 Church Street.
FIRST-CLASS BOARDING HOUSE.
Terms Reasonable.
Telephone 1722.

For ent.
A LARGE HOUSE
With all improvements, 10 Powel avenue, with or without garage and stable. Apply to real estate agents.

FOR RENT,
2 Nicely Arranged Offices
With improvements, over the Bijou Theatre, Thames street. Possession March 1. Apply 224 Thames street.

Read This.
Have you some aged man or woman in the family, wearing out some daughter or wife by constant care, perhaps day and night? I would say we have just the place for such, never mind their peculiarities. Room and board $10 and up weekly.
DR. W. LINCOLN BATES, Supt.
Jamestown, R. I. Tel. 9091.
Ambulance service.

EMPLOYMENT OFFICES.

Employment Bureau.
Mrs. N. McMahon,
21 JOHN STREET.
Well trained male and female help. Strict attention given to orders left at this Bureau. Tel. 946.

MRS. WELCH,
INTELLIGENCE OFFICE
16 Appleby Street.
Orders taken for
ENGLISH MUFFINS, CRUMPETS,
HOME MADE BROWN BREAD.

MRS. HODGSON,
INTELLIGENCE OFFICE
47 FAREWELL STREET.
Tel 788. Newport, R. I.

WATER.
Persons desirous of having water introduced into residences or places of business should make application at the office of the Newport Water Works, 5 and 7 Marlborough street. Office hours from 8 a. m. to 5 p. m.

COMMISSION SUSPENDS ABOUT 4,000 TARIFFS.

Those Filed by Roads Eliminating Allowances.

Few Affecting Steel Corporation and Iron Works May Stand.

WASHINGTON, March 31.—All new tariffs filed by railroads eliminating allowances to industrial railroads were suspended today by the Interstate Commerce Commission until July 30, with the exception of those affecting the United States Steel Corporation and other iron and steel companies, which were permitted to stand.

Approximately 4,000 tariffs were suspended. They would have become effective at midnight and were submitted in compliance with the commission's findings in the industrial railways case, in which it was held that allowances and divisions of rates made by trunk lines with certain industrial railroads operated by iron and steel companies in eastern territory were, in effect, rebates and should be discontinued. No tariffs affecting the industrial railways covered by the industrial railways case were suspended. Only those industrial railways that have not had "their day in court" are granted a suspension of the tariffs affecting them.

Elimination of allowances and divisions with the industrial roads operated by the United States Steel Corporation and other iron and steel companies in the east were permitted to stand. That will mean that, unless the courts enjoin the trunk lines from discontinuing the allowances, or the commission should give a re-hearing of the industrial railways case, the tariffs will be effective against the Steel Corporation's roads and against those of other iron and steel companies. It is estimated by experts of the commission that elimination of such payments would mean an annual loss to the Steel Corporation alone of about $9,000,000.

The order provides for hearings. No date has been fixed, but it is scarcely likely they will be held before next autumn, in which event it will be necessary for the commission before July 30 to further suspend the tariffs.

LARKIN TO RUN.

Premier Asquith to be Opposed in Bye-Election for East Fife.

LONDON, March 31.—It is reported from Dublin that Premier Asquith is to be opposed in the bye-election for East Fife by James Larkin, who, as head of the Transport Workers' Union, was leader of the strike in Dublin last autumn. In connection with the strike Mr. Larkin was in October sentenced to seven months' imprisonment for inciting to riot, but was later released.

THOUGHT TO BE FOR IRELAND.

Mysterious Cargo of Rifles Disappears from Island of Langeland.

COPENHAGEN, Denmark, March 31.—A mysterious cargo of 300 tons of rifles, supposed to be intended for Ireland, disappeared from the vicinity of the Danish island of Langeland during last night, after an embargo had been placed on it by the authorities. The rifles were brought to Langeland on board a lighter from Hamburg, which anchored off the island. A short time afterward, Norwegian steamer Fanny drew up alongside and proceeded to take the arms on board. The Danish authorities then came on the scene and seized the papers of the lighter and the steamer, whose commanders were ordered to await further instructions. Today the two vessels had vanished.

RT. REV. WILLIAM NILES.

Bishop of Protestant Episcopal Diocese of New Hampshire Dead.

CONCORD, N. H., March 31.—Rt. Rev William Woodruff Niles, D. D., LL. D., bishop of the Protestant Episcopal diocese of New Hampshire since 1870, died at the bishop's house in this city today from a general breaking down, due to old age. He was born in Hatley, Province of Quebec, May 24, 1832, and graduated from Trinity College in 1857 and from Berkeley Divinity School in 1861. He was ordained a deacon in the same year and a priest in 1862, at Wiscasset, Maine, his first parish. From 1861 to 1870 he was professor of Latin in Trinity College. His two sons are Edward C. Niles, chairman of the New Hampshire public service commission, and Rev. William P. Niles of Nashua.

SIR HUBERT VON HERKOMER.

Famous Bavarian Artist Dies in London.

LONDON, March 31.—Sir Hubert Von Herkomer, the famous artist, died today, at the age of 65. Sir Hubert, who was born in Bavaria, passed several years of his boyhood in the United States, to which country his father had emigrated. In 1857 the family re-crossed the Atlantic and settled in England, where they lived for some years in great poverty. After studying art at various schools he rapidly gained celebrity. One of his best known pictures is "The last muster."

FUNERALS OF TWO WOMEN.

Two funerals were held this afternoon, that of Mrs. Isidore D., widow of Stephen R. Goffe, from her residence on Farewell street and that of Mrs. Ellen A. B., widow of Henry O. Gibbs, from her residence on Lincoln street. Both women died Sunday morning.

Mrs. Goffe had been a resident of Newport 40 years. She was Miss Harper of New Bedford and was first married to John Tew and later to Stephen R. Goffe, who died a few years ago. She leaves two daughters, Mrs. Farrell of Washington and Mrs William Peckham of this city.

Mrs. Gibbs had lived in Newport about 10 years, her husband dying here in June, 1906. She had since made her home with her son, George M Gibbs. A daughter, Mrs. E. A. G. Smith, also survives.

DID YOU HAVE ENOUGH MONEY LAST CHRISTMAS?

Were you able to do all the little things you would like to have done?
Were all your family, friends and associates remembered at the holiday Season just as you would have wished?
Wouldn't a little extra money have come in mighty handy? If so, then
Start April 7th for next Christmas by joining our Christmas Savings Club which opens April 7th. Make a small deposit each week and when the Club matures next December you will be agreably surprised at the snug little sum you have accumulated, made larger by interest added.
Plans to suit every sized purse are offered. Everybody welcome.

ISLAND SAVINGS BANK.
38 WASHINGTON SQUARE.

THE MONEY YOU DEPOSIT NOW

With the Savings Bank of Newport will be a constantly increasing source of income.
Young people who have bank accounts are enabled to make greater financial progress.
Your account is cordially invited.
4 per cent interest paid.
Savings Bank of Newport.

THE CENTURY STORE,
Founded 1796.

SILKS.

SILKS this season far surpass in style, design and quality all former seasons, harmony of color combinations are first considered. Our showing of the popular styles is large and varied—we handle only the best makes and most wanted styles and colors..

"CHENEY'S" FOULARDS will be more popular than ever and no woman's wardrobe is complete without a "Foulard" Dress, only the best styles and colors, 45 inches wide . . . . . $2.00 yard

"CAS CA DENSE" a plain silk much like rough pongee crepe weave and a very serviceable fabric in Russian Green, Brown, Wisteria, Old Rose, Navy, Reseda and Black, 40 inch wide . . . . . $2..00 yard

"KANTON CREPES" with small figures, an unusually effective color harmony, Tango, Navy, Browns, Taupe, Reseda, etc., 40 inch wide . . . . $1.75 yard

"MESSALINE SILKS" our specialty. An extra good quality 35-36 inch wide in twenty or more shades, staple as well as high colors, a silk sold everywhere at one dollar. Our special . . . . . 89c. yard

The Wm. Leys Dry Goods Co.
135-137 Thames Street.

DEMOCRATS GAIN A NOTABLE VICTORY.

[Continued from First Page.]

duced an act incorporating the Natick Fire District. Judiciary committee.

Mr. Reilly of Providence introduced a resolution opposing the repeal of the Panama tolls act. Mr. Reilly, who is a Republican, asked immediate consideration, but the Democrats objected.

Mr. Dion of Providence introduced a resolution to give the commission on the re-building of Stone Bridge $7500. Finance committee.

Mr. Atwood, Progressive, of Providence, introduced a resolution requesting the commission on the revision of laws to report at this session. He asked immediate consideration. Mr. Sumner objected.

Mr. Wolfenden of Warwick moved that the resolution calling for the investigation of the state institutions be taken from the committee on special legislation. The motion was defeated, 39-47.

Mr. O'Neill of Providence moved that the judiciary committee be discharged from further consideration of the Cumberland police commission repeal act. Defeated, 49-36.

The calendar was then taken up and the business was almost entirely the passage of acts made necessary by the biennial election laws.

California Privet Hedge Plants.
A Fine Lot for Sale Cheap.
THE BARKER REALTY CO.,
105 Broadway.
Phone 1490.

The Auction Business
Formerly conducted by W. F. Adams at Burlingham's Auction Room, Mill St., Has been removed to 136 Thames St., Over Jennings's Clothing Store.
Sales every Thursday at 10 A. M.
Cash paid for Household Goods of all kinds.
Tel. 9374. House 1218.
W. F. ADAMS, Auctioneer.

MORGAN BROTHERS,
Contractors and Builders.
All kinds of Mason Work, Brick Laying, Plastering, etc., at short notice and lowest prices.
6 DEAN AVENUE.
Telephone 2462.

WHO WILL BE YOUR EXECUTOR?
ANSWER NO. 5.
With an individual, administering an estate is of secondary importance; with a Trust Company it is a daily business, handled by business methods. For example:
PRACTICES OF ACCOUNTING.
Rarely does an individual make regular annual returns to the Court.
Moreover, on account of pressure of private business, his duties as executor or trustee may be unintentionally neglected and you may have much difficulty in getting statements from him at reasonable intervals.
An individual who is not busy probably has not had the experience which qualifies one for the highly responsible duties of an executor and trustee.
A Trust Company is obliged by law to make regular annual returns to the Court.
It makes annual and even semi-annual statements to the proper beneficiaries.
It keeps all trust funds separate and distinct from its own resources and does not involve a trust in any way with its own transactions.
A thorough system of accounting approved by the Commonwealth of Rhode Island makes it possible for a Trust Company to state exact conditions of an estate at any moment.
NEWPORT TRUST COMPANY,
NEWPORT, RHODE ISLAND.
Come in any time and freely ask for further information on this vitally important subject. You are always welcome and our officers are always glad to advise.

A FAIR INCOME ON YOUR SURPLUS CASH
When you sell real estate or receive money from any source, it is a matter of business prudence to start it earning more money.
Our Certificates of Deposit are a desirable form of investment.
4 per cent Paid on Certificates of Deposit.
The Aquidneck National Bank,
Newport, R. I.
United States Depositary.
Established 1854.

A HOUSEHOLD TOOL KIT.
The following makes a good kit of tools for household use. A 24-inch saw, three chisels, ½, ¾ and 1 inch, one brace and four bits, sizes ⅜, ½, ¾ and 1 inch, one screw driver, one smoothing plane, one steel square and one nail hammer. Other handy tools are hatchets, tool handles, gimlets, hand drills, etc.
S. W. Coggeshall, 201 Thames St.

The Very Thing,
A KODAK.
Kodaks from $6.00 to $65. Brownie Cameras from $1.00 to
Meccano Outfits.
100 Toys in one from $1.00 up.
GEORGE H. CHASE. 33-35 Broad

FINANCIAL.

NEW YORK, March 31, Wall Street.—The market opened with Amalgamated Copper 76⅛, American Locomotive 34½, American Smelting Rfg 69, American Sugar Rfg 100, Atchison, Topeka & Santa Fe 90⅞, Baltimore & Ohio 90¼, Brooklyn Rapid Transit 92, Canadian Pacific 206¼, Central Leather 35⅝, Chicago & Northwestern 133½, Consolidated Gas 133, Erie 29½, General Electric 145½, Great Northern Preferred 126¼, Missouri Pacific 24⅞, New York Central 90⅞, Northern Pacific 114, Pennsylvania 110⅜, Reading 165⅝, Republic Iron & Steel 27½, Southern Pacific 94½, Southern Railway 25⅞, Union Pacific 159⅝, United States Steel 63⅝, Wabash preferred 37⅝, Western Union 63⅝, Westinghouse Electric 75.

10:45—After a quiet opening today the market developed general strength, with a better inquiry for stocks than on any recent session. Opening changes were slight, but the upward impulse which the market received late yesterday still was effective and efforts of the shorts to cover caused sharp advances. The only gains of importance during the initial transactions were in the specialties. American Sugar, Goodrich, Studebaker, General Electric, Harvester and Westinghouse rose 1 to 2 points. Later the speculative leaders mined in the rise, Reading, Lehigh Valley, Canadian Pacific and the Harriman shares gained a point or more.

Noon—After a week of steadily declining prices, save for a brief upturn late yesterday, the market swung about decisively today and exhibited sustained strength throughout the morning. From the action of the Interstate Commerce Commission in exposition hearing in the freight rate case, it was inferred that the decision might be reached earlier than had been expected. The news stimulated railroad stocks, which led the advance. The unusually good winter when estimates gave further impetus to the movement in which the industrial stocks ultimately joined. Over-extension of the short interest, as a result of professional selling during the last week, placed the shorts in a vulnerable position and the advance was due as much to the retreat of the bears as to operations on the long side. Bonds were steady. Call money, steady, 1%. Mercantile paper, 3¾ and 4. Exchanges, $339,689,938, balances, $19,183,267.

[Furnished by Hornblower & Weeks, —33 Bellevue Ave.]

March 31, 1914.

	Closing.
Amalgamated Cop	76⅛
Am Car & Foundry	51⅝
Am Smelt & Ref	69½
Anaconda Ming.	35⅝
Atch Top & San Fe	97
Baltimore & Ohio	91
B'klin Rap Trans	92¼
Canadian Pacific Ry	207¾
Chic. Mil St. Paul	100½
Chic. & Northwestern	133¾
Consolidated Gas	133
Erie	29½
Great Northern pref	126¾
Interboro Met.	15
Interboro Met. pref	60
Lehigh Valley	
Louisville & Nash	
Missouri Pacific	
N. Y. Cent. & Hudson	
Norfolk & Western	
Northern Pacific Ry	
Pennsylvania R. R.	
Reading	
Southern Pacific	
Southern Ry	
Texas & Pacific	
Union Pacific	
Utah Copper	
U. S. Steel	
U. S. Steel pref	
Westinghouse ex. div.	

BOSTON MARKET

Greene Copper	
East Butte	
Miami	
North Butte	
U. S. Smelt.	
Nevada Cons	
Am Tel & Tel	
N Y N H & H	
U. S. Smelters ex div.	

MISCELLANEOUS.

TREE MOVING
Different Variety of Trees and Shrubs
TREES PRUNED
General Care of Plac
JOHN S. MARTIN,
2 Stockholm St. Pho

DR. E. C. HOLLOWAY,
Foot Specialist and Electrol
Ingrowing Nails, Hair Moles an
removed. Treatment painless. M
Open evenings.
79 Spring Street. Te

For Every Ill
that can be remedied b
the strengthening
your blood and muscle
and nerves, take

King
PUREMAL
The Perfect Tonic
ASK ANY DRUGGIST
Send for Descriptive Book
KING'S PUREMAL DEPARTMENT
36-38 Hawley St Bos

NewspapersARCHIVE.com

SITUATIONS WANTED.

WANTED SITUATION—By a good cook. Best of references. City or country. Address Box 33, Daily News Office.

DRESSMAKER would like a few more customers by the day. Address Box 42, Daily News Office.

WANTED—By a young man of 18, situation as assistant gardener, or any other kind of outside work. Three years' experience. Address Box 49, Daily News Office.

WANTED—By reliable young woman, work by the day. Understanding all branches of housekeeping; housecleaning attended to. Phone 2765 or address Box 55, Daily News Office.

WANTED—By American woman situation as housekeeper for one or two adults. Good references. Address Box 17, Daily News Office.

WANTED—Would like hamper wash, or small washes to take home. Also day's work done. Address Box F, Daily News Office.

HELP WANTED.

WANTED—Gardener at Elm Hyrst, One Mile Corner. Quiet sober man; any indulgence in liquor barred from employment.

WANTED—Boy. Apply The Bridge Company 5-10 and 25 Cent Store, 166-168 Thames street.

GENERAL WANTS.

WANTED—A good-sized second-hand safe. Address Box 47, Daily News Office.

WANTED—2,000 feet of hard wood flooring, hard pine, oak or maple, 1½ in. to 2 in. wide. Second hand. Elm Hyrst, One Mile Corner. Tel. 1858.

WANTED—Copy of Red Book for February, 1914. Address Box 35, Daily News Office.

A WOMAN would like orders for large paper Easter Lillies, scented, large and pretty, 5 cents each. Order early. Address Box 56. Daily News Office.

WANTED, TO BUY,

CHEAP SMALL FARM,

Near car line. Address particulars Box 37, Daily News Office.

LOST AND FOUND.

LOST—Near Van Zandt avenue, watch. Finder return to Box 43, Daily News Office.

LOST—Gold cuff button, with diamond in centre. Reward if returned to Perry House, Room 24.

FOR SALE.

FOR SALE—For $25, Steinway & sons, rosewood, square piano, in need of repair. Suitable for a hall or large room. This was a $1,600 instrument. Can be seen at 5 Touro street.

FOR SALE—Large quantity of wood. Apply at 13 Carey street.

AUTOMOBILES FOR SALE—1 Fuller, hard tires. 1 Ford. 1 Mathewson, fifteen passenger. 1 Velie touring car. 1 Taxicab body. Will sell these cars cheap. Also large store to let on Market square. William Quigley, 8 Market square.

A BIG BARGAIN in a fine talking machine can be seen at Barney's Music Store.

EGGS FOR HATCHING—White Leghorns, Barred Rocks, White Rocks, R. I. Reds, 5 cents each. $4.00 per 100. Orders taken and delivered at 35 Broadway.

FOR SALE—Two horses, and three wagons. Address Box H, Daily News Office.

FOR SALE—Furniture, including one walnut sideboard, several new beds, one parlor suite, etc. Owner leaving town. Apply 60 Prospect Hill street.

FOR SALE—Small farm, desirable locality. For particulars address Box 51, Daily News Office.

FOR SALE—At a bargain, second-hand upright piano, good condition and fully warranted. Convenient terms of payment if desired. Barney's Music Store, 140 Thames street.

FOR SALE—Stable, 20x30, to be moved from premises. Thompson, 20 Bellevue avenue.

FOR SALE—10-room house, near Catherine street, easy terms. Thompson, 20 Bellevue avenue.

FOR SALE—Mary street, 7-room cottage, all modern improvements. Thompson, 20 Bellevue avenue.

FOR SALE—Two-tenement house in Broadway district; modern improvements; concrete cellar, drained. Two separate heaters. Price $5,000. Address Box 24, Daily News Office.

FOR SALE—Canary birds. Good singers. John W. Oxx, 88 Thames street.

FOR SALE—Setting eggs and chicks from single comb Rhode Island red hens with trap-nest records. Two of my breeding cockerels are from 228 egg hen. A. Allan, Jr., Beacon street, near Mile corner. Tel. 2637.

FOR SALE—Barred rocks eggs for hatching. $5 per hundred. Wm. H. Bone, Manager Sandy Point Farm. Tel. 514.

TYPEWRITERS FOR SALE—One Remington $10; another $18; all makes from $10 to $45. Williams School, corner Spring and Cannon streets. Phone 1142.

EGGS FOR HATCHING

Pure bred Barred Rock $1.50 and $2 Setting; Incubator Eggs $6 hundred. Phone 7010. LeRoy F. Meredith, Jamestown, R. I.

RUSTIC FURNITURE.

Summer house, bridges, pergolas; any kind of rustic made to order. Send for catalogue. Jersey Keystone Wood Co., Trenton, N. J.

HATCH NOW.

EGGS from my White Plymouth Rocks.
75c and $1.00 per setting.
$5 per hundred; $45 per thousand.
GREENDALE FARM,
Tel. 7066.
WM. ANDERSON, Jamestown, R. I.

ASK MR. KNOWLES.

All kinds of real estate for sale or to rent.
Furnished Cottages from $300 up.
If you want anything in Jamestown, R. I.
Ask MR. KNOWLES,
Jamestown, R. I., Box 253.

CHICKENS.

This is the time to be thinking about raising some chickens for your next winter's egg supply. Fresh eggs in the home are always relished. Have the breed that lays the best, makes the best table fowl and looks the prettiest around the yard. Nothing but RHODE ISLAND REDS will fill these requirements.

We have the most popular strain.
Eggs 10c each $8 per 100.
BREEDING COCKERELS $2 EACH.

ROSEDALE FARM.

Philip Caswell, Prop'r.

FOR RENT, ROOMS AND BOARD.

FURNISHED ROOMS TO LET.

Steam Heat, Modern Improvements. Prospect House, 22 Prospect Hill St.

TO RENT—Two rooms, centrally located, for doctor's office. Regular day or office hours. Address Box M, Daily News Office.

ROOMS—Suitable for doctor's office or business. Corner Mary and Division streets, vacant after April 8.

WANTED—House, centrally located, containing rooms; suitable for a doctor's office. Address Box 31, Daily News Office.

WANTED—To rent, part of store, or desk room, on Thames street, between Postoffice and Washington square. Address Box 8, Daily News Office.

FOR RENT—10-room furnished house, near Bellevue avenue. Thompson, 20 Bellevue avenue.

TO LET—Two furnished floors for light housekeeping. 164 Prospect Hill street. Inquire at 25 Weaver avenue.

FOR RENT—A furnished apartment connecting rooms and kitchenette. All improvements. Address Box 7, Daily News Office.

FOR RENT—7-room cottage, all improvements, Thompson, 20 Bellevue avenue.

STORE TO RENT Caleb Earl street. Apply to E. A. Brown, Thames street.

FOR RENT—Furnished small tenements for housekeeping; also single rooms, 4 Elm street.

THREE NEATLY FURNISHED ROOMS, heat and bath, suitable for gentlemen or light housekeeping. Mrs. Ryan, 26½ Franklin street, near postoffice.

TWO OR THREE very pleasant furnished rooms for light housekeeping. Steam heated. Central. Apply at 33 Corne street.

FOR RENTAL—Lower tenement at 14 Coddington street. Now being painted and papered throughout. Rent $12.50 See Mr. Bennett. 71 Division street, between 1:30 and 2:30 or 7 and 8.

TO RENT—Lower tenement, Congdon Farm, near Town Hall, Middletown, R. I. Few acres land with same, if desired. Apply to Edward A. Brown, 274 Thames street.

FOR RENT—Apartment of five rooms and bath, with all modern improvements, hot water heating. Apply 8 Bay View avenue.

FOR RENT—A bright furnished apartment, with all modern improvements; first-class location. For information address Box 62, Daily News Office.

TO LET—Two large bedrooms, suitable for one or two persons; reasonable. Transients accommodated. Apply Mrs. Carney, 24 John street.

TO LET—Four-room furnished apartment and six-room furnished cottage with all modern improvements. Apply at Stoneman's Furniture Store.

TO LET—Y. M. C. A. dormitory, Mary street; one double, one single room. Modern, attractive, reasonable.

TO RENT—Nicely furnished rooms, with heat and bath, $2.50 to $5 per week. Transients accommodated $1 per day. Mrs. White, 114½ Broadway. Tel. 2102.

TO LET—Practically a new first-class seven-room cottage; with all improvements; electricity, gas, polished floor, hot water heat. Apply 25 Newport avenue.

TO LET—An apartment of three furnished connecting rooms, suitable for light housekeeping. Call 28 Ayrault street between 12-3, or 6-7.

TO LET—Two large furnished rooms, for light housekeeping. Heat and bath. All conveniences. Apply Mrs Hayse, 21 Mann avenue.

THE MANSE.

Corner Bull and Mt. Vernon Streets.

Steam heated, single and connecting rooms with board. Terms reasonable. Tel. 1396.

NASON COTTAGE,

26 MILL STREET.

Reasonable terms for board and room.

THE MACPHIE COTTAGE,

106 Church Street.

FIRST-CLASS BOARDING HOUSE.

Terms Reasonable.

Telephone 1722.

For ent.

A LARGE HOUSE

With all improvements, 19 Powel avenue, with or without garage and stable. Apply to real estate agents.

FOR RENT,

2 Nicely Arranged Offices

With improvements, over the Bijou Theatre, Thames street. Possession March 1. Apply 224 Thames street.

Read This.

Have you some aged man or woman in the family, wearing out some daughter or wife by constant care, perhaps day and night? I would say we have just the place for such, never mind their peculiarities. Room and board $10 and up weekly.

DR. W. LINCOLN BATES, Supt.
Jamestown, R. I. Tel. 9591,
Ambulance service.

EMPLOYMENT OFFICES.

Employment Bureau.

Mrs. N. McMahon,

21 JOHN STREET.

Well trained male and female help. Strict attention given to orders left at this Bureau. Tel. 946.

MRS. WELCH,

INTELLIGENCE OFFICE

16 Appleby Street.
Orders taken for
ENGLISH MUFFINS, CRUMPETS,
HOME MADE BROWN BREAD.

MRS. HODGSON,

INTELLIGENCE OFFICE

47 FAREWELL STREET,
Tel 723. Newport, R. I.

WATER.

Persons desirous of having water introduced into residences or places of business should make application at the office of the Newport Water Works, 1 and 7 Marlborough street. Office hours from 8 a. m. to 3 p. m.

COMMISSION SUSPENDS ABOUT 4,000 TARIFFS.

Those Filed by Roads Eliminating Allowances.

Few Affecting Steel Corporation and Iron Works May Stand.

WASHINGTON, March 31.—All new tariffs filed by railroads eliminating allowances to industrial railroads were suspended today by the Interstate Commerce Commission until July 30, with the exception of those affecting the United States Steel Corporation and other iron and steel companies, which were permitted to stand.

Approximately 4,000 tariffs were suspended. They would have become effective at midnight and were submitted in compliance with the commission's findings in the industrial railways case, in which it was held that allowances and divisions of rates made by trunk lines with certain industrial railroads operated by iron and steel companies in eastern territory were, in effect, rebates and should be discontinued. No tariffs affecting the industrial railways covered by the industrial railways case were suspended. Only those industrial railways that have not had "their day in court" are granted a suspension of the tariffs affecting them.

Elimination of allowances and divisions with the industrial roads operated by the United States Steel Corporation and other iron and steel companies in the east were permitted to stand. That will mean that, unless the courts enjoin the trunk lines from discontinuing the allowances, or the commission should give a re-hearing of the industrial railways case, the tariffs will be effective against the Steel Corporation's roads and against those of other iron and steel companies. It is estimated by experts of the commission that elimination of such payments would mean an annual loss to the Steel Corporation alone of about $9,000,000.

The order provides for hearings. No date has been fixed, but it is scarcely likely they will be held before next autumn, in which event it will be necessary for the commission before July 30 to further suspend the tariffs.

LARKIN TO RUN.

Premier Asquith to be Opposed in Bye-Election for East Fife.

LONDON, March 31.—It is reported from Dublin that Premier Asquith is to be opposed in the bye-election for East Fife by James Larkin, who, as head of the Transport Workers' Union, was leader of the strike in Dublin last autumn. In connection with the strike Mr. Larkin was in October sentenced to seven months' imprisonment for inciting to riot, but was later released.

THOUGHT TO BE FOR IRELAND.

Mysterious Cargo of Rifles Disappears from Island of Langeland.

COPENHAGEN, Denmark, March 31.—A mysterious cargo of 300 tons of rifles, supposed to be intended for Ireland, disappeared from the vicinity of the Danish island of Langeland during last night, after an embargo had been placed on it by the authorities. The rifles were brought to Langeland on board a lighter from Hamburg, which anchored off the island. A short time afterward, Norwegian steamer Fanny drew up alongside and proceeded to take the arms on board. The Danish authorities then came on the scene and seized the papers of the lighter and the steamer, whose commanders were ordered to await further instructions. Today the two vessels had vanished.

RT. REV. WILLIAM NILES.

Bishop of Protestant Episcopal Diocese of New Hampshire Dead.

CONCORD, N. H., March 31.—Rt. Rev. William Woodruff Niles, D. D., LL. D., bishop of the Protestant Episcopal diocese of New Hampshire since 1870, died at the bishop's house in this city today from a general breaking down, due to old age. He was born in Hatley, Province of Quebec, May 24, 1832, and graduated from Trinity College in 1857 and from Berkeley Divinity School in 1861. He was ordained a deacon in the same year and a priest in 1862, at Wiscasset, Maine, his first parish. From 1864 to 1870 he was professor of Latin in Trinity College. His two sons are Edward C. Niles, chairman of the New Hampshire public service commission, and Rev. William P. Niles of Nashua.

SIR HUBERT VON HERKOMER.

Famous Bavarian Artist Dies in London.

LONDON, March 31.—Sir Hubert Von Herkomer, the famous artist, died today, at the age of 65. Sir Hubert, who was born in Bavaria, passed several years of his boyhood in the United States, to which country his father had emigrated. In 1857 the family re-crossed the Atlantic and settled in England, where they lived for some years in great poverty. After studying art at various schools he rapidly gained celebrity. One of his best known pictures is "The last muster."

FUNERALS OF TWO WOMEN.

Two funerals were held this afternoon, that of Mrs. Isidore D., widow of Stephen R. Goffe, from her residence on Farewell street and that of Mrs. Ellen A. R., widow of Henry O. Gibbs, from her residence on Lincoln street. Both women died Sunday morning.

Mrs. Goffe had been a resident of Newport 40 years. She was Miss Harper of New Bedford and was first married to John Tew and later to Stephen R. Goffe, who died a few years ago. She leaves two daughters, Mrs. Farrell of Washington and Mrs. William Peckham of this city.

Mrs. Gibbs had lived in Newport about 40 years, her husband dying here in June, 1906. She had since made her home with her son, George M. Gibbs. A daughter, Mrs. E. A. G. Smith, also survives.

DID YOU HAVE ENOUGH MONEY LAST CHRISTMAS?

Were you able to do all the little things you would like to have done?
Were all your family, friends and associates remembered at the holiday Season just as you would have wished?
Wouldn't a little extra money have come in mighty handy? If so, then
Start April 7th for next Christmas by joining our Christmas Savings Club which opens April 7th. Make a small deposit each week and when the Club matures next December you will be agreably surprised at the snug little sum you have accumulated, made larger by interest added.
Plans to suit every sized purse are offered. Everybody welcome.

ISLAND SAVINGS BANK.

38 WASHINGTON SQUARE.

WHO WILL BE YOUR EXECUTOR?

ANSWER NO. 5.

With an individual, administering an estate is of secondary importance; with a Trust Company it is a daily business, handled by business methods. For example:

PRACTICES OF ACCOUNTING.

Rarely does an individual make regular annual returns to the Court.

Moreover, on account of pressure of private business, his duties as executor or trustee may be unintentionally neglected and you may have much difficulty in getting statements from him at reasonable intervals.

An individual who is not busy probably has not had the experience which qualifies one for the highly responsible duties of an executor and trustee.

A Trust Company is obliged by law to make regular annual returns to the Court.
It makes annual and even semi annual statements to the proper beneficiaries.
It keeps all trust funds separate and distinct from its own resources and does not involve a trust in any way with its own transactions.
A thorough system of accounting approved by the Commonwealth of Rhode Island makes it possible for a Trust Company to state exact conditions of an estate at any moment.

NEWPORT TRUST COMPANY,

NEWPORT, RHODE ISLAND.

Come in any time and freely ask for further information on this vitally important subject. You are always welcome and our officers are always glad to advise.

THE MONEY YOU DEPOSIT NOW

With the Savings Bank of Newport will be a constantly increasing source of income.

Young people who have bank accounts are enabled to make greater financial progress.

Your account is cordially invited.

4 per cent interest paid.

Savings Bank of Newport.

A FAIR INCOME ON YOUR SURPLUS CASH

When you sell real estate or receive money from any source, it is a matter of business prudence to start it earning more money.

Our Certificates of Deposit are a desirable form of investment.

4 per cent Paid on Certificcates of Deposit.

The Aquidneck National Bank,

Newport, R. I.
United States Depositary.
Established 1854.

THE CENTURY STORE,

Founded 1796.

SILKS.

SILKS this season far surpass in style, design and quality all former seasons, harmony of color combinations are first considered. Our showing of the popular styles is large and varied—we handle only the best makes and most wanted styles and colors.

"CHENEY'S" FOULARDS will be more popular than ever and no woman's wardrobe is complete without a "Foulard" Dress, only the best styles and colors, 45 inches wide . . . . $2.00 yard

"CAS CA DENSE" a plain silk much like rough pongee crepe weave and a very serviceable fabric in Russian Green, Brown, Wisteria, Old Rose, Navy, Reseda and Black, 40 inch wide . . . . . $2..00 yard

"KANTON CREPES" with small figures, an unusually effective color harmony, Tango, Navy, Browns, Taupe, Reseda, etc., 40 inch wide . . . . $1.75 yard

"MESSALINE SILKS" our specialty. An extra good quality 35-36 inch wide in twenty or more shades, staple as well as high colors, a silk sold everywhere at one dollar. Our special . . . . 89c. yard

The Wm. Leys Dry Goods Co.

135-137 Thames Street.

A HOUSEHOLD TOOL KIT.

The following makes a good kit of tools for household use. A 24-inch saw, three chisels, ½, ¾ and 1 inch, one brace and four bits, sizes ⅜, ½, ¾ and 1 inch, one screw driver, one smoothing plane, one steel square and one nail hammer. Other handy tools are hatchets, tool handles, gimlets, hand drills, etc.

S. W. Coggeshall, 201 Thames St.

The Very Thing,

A KODAK.

odaks from $6.00 to $65. Brownie Cameras from $1.00 t

Meccano Outfits.

100 Toys in one from $1.00 up.

GEORGE H. CHASE, 33-35 Broad

DEMOCRATS GAIN A NOTABLE VICTORY.

[Continued from First Page.]

duced an act incorporating the Natick Fire District. Judiciary committee.

Mr. Reilly of Providence introduced a resolution opposing the repeal of the Panama tolls act. Mr. Reilly, who is a Republican, asked immediate consideration, but the Democrats objected.

Mr. Dion of Providence introduced a resolution to give the commission on the re-building of Stone Bridge $7500. Finance committee.

Mr. Alwood, Progressive, of Providence, introduced a resolution requesting the commission on the revision of laws to report at this session. He asked immediate consideration. Mr. Sumner objected.

Mr. Woffenden of Warwick moved that the resolution calling for the investigation of the state institutions be taken from the committee on special legislation. The motion was defeated 50-27.

Mr. O'Neill of Providence moved that the judiciary committee be discharged from further consideration of the Cumberland police commission repeal act. Defeated, 49-36.

The calendar was then taken up and the business was almost entirely the passage of acts made necessary by the biennial election laws.

California Privet Hedge Plants.

A Fine Lot for Sale Cheap.

THE BARKER REALTY CO.,

105 Broadway.

Phone 1490.

The Auction Business

Formerly conducted by W. F. Adams at Burlingham's Auction Room, Mill St. Has been removed to 236 Thames St., Over Jennings's Clothing Store.
Sales every Thursday at 10 A. M.
Cash paid for Household Goods of all kinds.
Tel. 3974. House 1218.
W. F. ADAMS, Auctioneer.

MORGAN BROTHERS, Contractors and Builders.

All Kinds of Mason Work, Brick Laying, Plastering, etc., at short notice and lowest prices.

6 DEAN AVENUE.

Telephone 2462.

FINANCIAL.

NEW YORK, March 31. Wall Street—The market opened with Amalgamated Copper 76¼, American Locomotive 34½, American Smelting Rfg 69, American Sugar Rfg 100, Atchison, Topeka & Santa Fe 95⅞, Baltimore & Ohio 90¼, Brooklyn Rapid Transit 92, Canadian Pacific 205¼, Central Leather 35⅝, Chicago & Northwestern 133⅞, Consolidated Gas 133, Erie 29¼, General Electric 115⅞, Great Northern Preferred 126½, Missouri Pacific 24¾, New York Central 90⅞, Northern Pacific 111, Pennsylvania 110⅞, Reading 165⅝, Republic Iron & Steel 23⅞, Southern Pacific 94½, Southern Railway 25⅞, Union Pacific 159¾, United States Steel 63⅞, Wabash preferred 5⅞, Western Union 63⅝, Westinghouse Electric 75.

10:45—After a quiet opening today the market developed general strength, with a better inquiry for stocks than on any recent session. Opening changes were slight, but the upward impulse which the market received late yesterday still was effective and efforts of the shorts to cover caused sharp advances. The only gains of importance during the initial transactions were in the specialties, American Sugar, Goodrich, Studebaker, General Electric, Harvester and Westinghouse rose 1 to 2 points. Later the speculative leaders joined in the rise, Reading, Lehigh Valley, Canadian Pacific and the Harriman shares gained a point or more.

Noon—After a week of steadily declining prices, save for a brief upturn late yesterday, the market swung about decisively today and exhibited sustained strength throughout the morning. From the action of the Interstate Commerce Commission in expedition hearing in the freight rate case, it was inferred that the decision might be reached earlier than had been expected. The news stimulated railroad stocks, which led the advance. The unusually good winter wheat estimates gave further impetus to the movement in which the industrial stocks ultimately joined. Over-extension of the short interest, as a result of professional selling during the last week, placed the shorts in a vulnerable position and the advance was due as much to the retreat of the bears as to operations on the long side. Bonds were steady. Call money, steady, 1¾. Mercantile paper, 3½ and 4. Exchanges, $339,489,538; balances, $19,181,267.

[Furnished by Hornblower & Weeks, —23 Bellevue Ave.]

March 31, 1914.

	Closing.
Amalgamated Cop.	[illegible]
Am Car & Foundry	[illegible]
Am Smelt & Ref.	[illegible]
Anaconda Mine.	[illegible]
Atch Top & San Fe	[illegible]
Baltimore & Ohio	[illegible]
B'kln Rap Trans.	[illegible]
Canadian Pacific Ry	[illegible]
Chic. Mil St. Paul	[illegible]
Chic. & Northwestern	[illegible]
Consolidated Gas	[illegible]
Erie.	[illegible]
Great Northern pref	[illegible]
Interboro Met	[illegible]
Interboro Met. pref.	[illegible]
Lehigh Valley	
Louisville & Nash	
Missouri Pacific	
N. Y. Cent. & Hudson	
Norfolk & Western	
Northern Pacific Ry.	
Pennsylvania R. R.	
Reading	
Southern Pacific	
Southern Ry.	
Texas & Pacific	
Union Pacific	
Utah Copper	
U. S. Steel	
U. S. Steel pref	
Westinghouse ex. div.	

BOSTON MARKET

Greene Cooper	
East Butte	
Miami	
North Butte	
U. S. Fruit	
Nevada Cons	
Am Tel & Tel	
N Y N H & H	
U S Smelters ex div	

MISCELLANEOUS.

TREE MOVING

Differen Variety of Trees and Shrubs

TREES PRUNED

General Care of Plac

JOHN S. MARTIN,

2 Stockholm St. Pho

DR. E. C. HOLLOWAY,

Foot Specialist and Electrol
Ingrowing Nails, Hair Moles an
removed. Treatment painless.
Open evenings,
79 Spring Street. Te

For Every Ill

that can be remedied b
the strengthening
your blood and muscle
and nerves, take

O'SHAUNESSY IN CHAIR.

Presides Over House After Making Speech Opposing Tolls Repeal Act.

Saturday afternoon Congressman George F O'Shaunessy presided over the House of Representatives during a portion of the debate on the Panama tolls question He was called to the chair by Speaker Clark and remained in it for about an hour while the Speaker presumably went to his office to prepare his speech which is expected to be delivered tomorrow against the repeal of the bill

Congressman O'Shaunessy a short time before had made a speech opposing the repeal act His speech opened as follows Mr Speaker the concluding paragraph of the Democratic national platform is in the following significant words Our pledges are made to be kept when in office as well as relied upon during the campaign That is the concluding paragraph of a platform which declares unequivocally in favor of free tolls for coastwise traffic through the Panama canal It is significant and very gratifying to know that the position of the Democratic party on that important question was confirmed and ratified by the other two great parties of this country—the Progressive and Republican parties * * * *

I dislike to differ with the President of the United States one of the greatest Presidents this country has ever seen [illegible] statesman [illegible] in many matters it has been the marvel of the country [illegible] many things [illegible] accomplished [illegible] the [illegible] short [illegible] [illegible] keen satisfaction to me to know that I am in harmony with myself and I find myself the same [illegible] with the same [illegible] with the [illegible] not [illegible] with the [illegible] judgments that characterize [illegible] House of May [illegible] 191 [illegible] and [illegible] [illegible] how we shall [illegible] platforms in the future Shall we [illegible] war shall we [illegible] them as [illegible] people with a promise only to be ready to default when the opportunity comes for the [illegible] that we have given to the American people The repudiation of the platform is either an indictment of the intelligence of those who framed it or else a bold scuttle without rhyme or reason

THE CHURCH OF TODAY.

Greater Numbers Larger Wealth and More Efficient Organization

[illegible] [illegible] the practice of speaking of the decadence of the Christian Church that many really [illegible] most [illegible] But it [illegible] the annual census that the per cent of increase in church membership is in excess of the per cent of increase in the population And we can say what we will about the quality and meaning of such membership it must be recognized and admitted that in the whole it is which we [illegible] of organization with any church [illegible] to be counted on the right side of the right things [illegible] The [illegible] the real supporters of the church and generally the friends of righteousness in private and public life And we are not to estimate the church solely by its enrolled membership there are few cases in which its influence does not reach far more outside of the membership than within There are [illegible] her millions besides the [illegible] 280 [illegible] who are church members, the vast multitudes who are numbered in the congregations who are faithful to their church though not a part of it and through whom the church influence is reaching into the life of the world

Let no one be discouraged by the apparent lack of interest let no one get scared by sensational reports of the failure of the church for the Church of Christ is in the world today with greater numbers with larger wealth and more efficient organization than ever before And the world has larger need of it and the world's people are coming to recognize that need and it will not be many years before the tide must in the nature of things turn a majestic flood again to the church

MIDDLETOWN.

School Committee's Proposition for Relief of the Congested Districts

[Regular correspondence of the News]

At a special meeting held at the call of the superintendent of schools at the town hall February 3 the public school committee recommended the following That a portion of the land on Green End avenue be secured for school purposes from all points of view this solution seeming to be the most feasible to the committee the plot to be located between Paradise avenue and Third Beach road to be 300 feet square with a three room building upon it The committee further recommended in addition to the Oliphant School with an outside tower staircase For the better understanding of the situation the following statement is offered in explanation

The proposed three room building which it seems advisable to the regular committee and the special committee to place in the Paradise section is the centre of a congested district is to relieve the over crowding of the Peabody Paradise and Witherbee schools and displace the present Peabody annex and the Paradise district annex So far as possible an attempt will be made to grade the classes in the new building perhaps keeping the lower grades in the old schoolhouses Regulation of the Witherbee School attendance may also need to be considered in this connection

As regards the second part of the proposition the upper room of the Oliphant schoolhouse needs remodeling and the proposed plan places entirely a stairway in the building, putting it within the tower This will mean the removal of the noise and confusion now accompanying the going up and down stairs many times a day of the various classes The upper part of the tower could be used for the belfry Much valuable time is continually and unavoidably lost at this school by the changing of classes from the lower to the upper room and back again and any plan which will obviate these drawbacks will prove a decided advantage

The present proposition to be considered at the town meeting Wednesday was presented to the special school committee and acted upon favorably and it now remains for the townspeople to decide the matter

PORTSMOUTH.

Temperance Society Entertained—Surprise Party for Mrs Edward Ayler

(Regular correspondence of the News)

The Young People's Branch of the Women's Christian Temperance Union was entertained at its monthly meeting Monday afternoon by Miss Marjorie Hicks at her home on the Bristol Ferry road The unpleasant weather caused a light attendance but various matters of business were transacted among them the appointment of a delegate to attend the semi annual convention in Providence next Friday Miss Marjorie Hicks was chosen and Miss M Tina Macomber by virtue of her office as president will be the other delegate

A surprise party was given to Mrs Edward B Ayler by about 25 friends among them several from Newport and Bristol The evening was spent with merry games and vocal and instrumental music The special feature was the presentation in behalf of the guests by Mrs Ayler's daughter Miss Alice Ayler of a bouquet of carnations and roses A collation was served

Manuel J [illegible] son of Manuel [illegible] and Mary Oliveira who died Sunday [illegible] 19 years lived with his parents on the Robert Sherman farm on the east shore He had been very ill several times during the past year the first with pleurisy twice with pneumonia and his last illness dating from last Tuesday was from fever He had been able to go about and Monday rode to Newport He was highly spoken of by those living in the vicinity

[illegible]

EXPERIMENTS UNDER WAY

University of Chicago Scientists to Find Moon's Weight and Size

CHICAGO March 31—Experiments for the weighing and measuring of the moon are being conducted by scientists at the University of Chicago it was announced today The effect of the sun on the tides will be compared to the effect of the moon and by interpreting the results the scientists hope to determine the weight of the moon compared with that of the sun

FURNISHING GOODS

New and Distinctive Styles in Spring Woolens for Easter Suits.

OTTO, Men's Tailor, 244 Thames Street.

CHARMING EASTER COSTUMES

That have a hint of the freshness and beauty of Springtime in the fashion [illegible] new fabrics and graceful [illegible]

TAILORING FOR LADIES

will be a pleasure to show this new and exclusive line whether you purchase now or later

NEIL McLENNAN, TAILOR 114 BROADWAY

PINTO BROS., Ladies' and Gents' Tailors and Furriers. Ladies' Suits from $25 00 up. Tel 9936 115 SPRING ST

SEED POTATOES Direct from Maine

Inspection certificate, certifying free from Powdery scab

Spaulding Rose,
Early Rose,
Green Mountain,
Delaware,
Freeman

$3.25 per bbl. Sack.

PERCY T. BAILEY, Telephone Melville, R I.

THE NEWPORT JOURNAL AND WEEKLY NEWS

U. S. GOVERNMENT.

Use Pierce's Paints It stands exposure Salt air does not affect it.

Call for sample cards

W. B SCOTT & CO., 8 10 Broadway, Newport, R I

BALSTONE MILLS CO., 75 Exchange Place, PROVIDENCE R I Directly Opposite the Union Station

Offer a Chiffon Broadcloth AT $2.50 per yard

None Better if You Pay $5

If you doubt this bring in your sample and compare They are 54 inches wide Sponged Shrunk and Woven so they will not hold the dust and Warranted to keep their lustre for all time

WE ALSO OFFER A CHIFFON BROADCLOTH At $1.75 PER YARD

Same as Sold in the Department Stores at $2 50 a yard

You will find here a Larger Stock of Serges than any other store in Prov.

We Have a Fine Line of Ladies' and Men's Suitings Retailed at Mill Prices

All of Our Remnan are Sold Here.

THE NEWPORT JOURNAL AND WEEKLY NEWS

HOW ACTRESSES REMOVE SUPERFLUOUS HAIR

They Use El Rado—the Safe Liquid Hair Remover.

The methods [illegible] actresses to remove [illegible] unsightly hair growths [illegible] scorn—women who have [illegible] by growths on lip chin [illegible] The most generally used [illegible] El Rado a scientifically prepared [illegible] simple application [illegible] El Rado dissolve [illegible] Medical science knows of no [illegible] will eradicate your [illegible] injury but it is an [illegible] El Rado will remove [illegible] in a perfectly [illegible] When the [illegible] of cohering [illegible] permanently [illegible]

Is there a [illegible] on in the world that can [illegible] better than the [illegible] growth? [illegible] the ingredients [illegible] purpose—hair [illegible] harmless [illegible] smooth and velvety, [illegible] or the soothing [illegible] of women everywhere [illegible] an indispensable [illegible] no more besides [illegible] druggists than in [illegible] 50c, or $1 00 [illegible] prove for [illegible] the result. [illegible] druggist [illegible] will [illegible] Pilgrim Mfg Co [illegible] sent on request.

In this city El Rado is sold and recommended by Downing Brothers The Frank L Powell Pharmacy Wm Leys Dry Goods Co The Bee Hive (Hess & Co) The King McLeod Co

Rub MUSTEROLE on That Sore, Tight Chest!

Try this clean white, soothing ointment See how quickly it brings relief MUSTEROLE does all that the old fashioned mustard plaster used to do in the days of our grandmothers but *it does it without the blister!*

Doctors and nurses frankly recommend MUSTEROLE for Sore Throat, Bronchitis, Croup Stiff Neck Asthma, Neuralgia, Congestion, Pleurisy, Rheumatism Lumbago Pains and Aches of the Back or Joints, Sprains, Sore Muscles, Bruises, Chilblains, Frosted Feet—Colds of the Chest (it prevents Pneumonia)

At your druggist's, in 25c and 50c jars, and *a special large hospital size for $2.50*

Accept no substitute If your druggist cannot supply you, send 25c or 50c to the MUSTEROLE Company, Cleveland Ohio, and we will mail you a jar postage prepaid

MUSTEROLE WILL NOT BLISTER

PROF J C BUDLONG South Lynne Conn says Your truly good remedy Musterole has saved my life I was troubled for years with Asthma Pleurisy and allied troubles I could gain no relief whatever I used but a small amount of your truly remarkable remedy and today I am a thoroughly well man in consequence It is a Godsend to poor suffering humanity Refer to me All letters gladly answered (58)

LAMSON & HUBBARD SPRING AND SUMMER STYLES FOR SALE BY A. P. Jennings

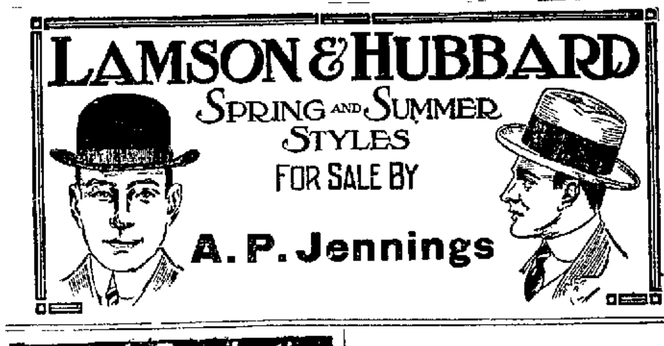

The Curb Everlasting

A Concrete Curb Costs Little

Your lawn will look neater when you put a concrete curb along the road or drive We will tell you how to do the work with

ALPHA THE GUARANTEED PORTLAND CEMENT

"Use a cement guaranteed to meet the government standard for strength the U S Government experts advise ALPHA is *guaranteed* to more than meet this standard Its binding-power is unusual and it goes further than ordinary Portland cements

We recommend ALPHA for *everlasting* concrete work It always gives satisfactory results

JOHN M FRIEND, 108 Third Street

Fagan & Gillis, GENERAL CONTRACTORS. James P. Fagan Andrew Gillis Telephone 1349, 15 Carroll Ave.

EDISON MAZDA LAMPS

Are just the lamps you want to light your sitting-room.

BAY STATE STREET RAILWAY CO. Illuminating Dept. 449 455 THAMES ST Tel. 28.

REAL ESTATE AND INSURANCE.

FOR SALE

A two-tenement house well rented. Mortgage $1,500. Price $1,900. We are going to convert this estate into cash immediately so act quickly.

Absolutely no telephone inquiries answered.

J. B. Parsonage & Son, 19 FRANKLIN STREET. "The Agency of Perfect Service."

The Progressive Office, 164 Bellevue Ave. Tel. No. 5.

FOR SALE.

8-room cottage, Friendship street. All improvements, first-class condition. Price reasonable if sold at once.

Large two-tenement house on Spring street, near Touro. All modern improvements. Good place for someone.

New 9-room dwelling, near Broadway. All modern improvements.

Clarence A. Hammett Co., Real Estate and Insurance 323 THAMES STREET.

BUILDING LOTS For Sale on Bliss Road ON EASY TERMS. Full Particulars on Request C. H. Wrightington, 30 Bellevue Ave.

Furnished Cottages FOR RENT IN JAMESTOWN.

Several for Sale at Reasonable Prices.

C. E WEEDEN, Agt. Jamestown, R. I.

FOR SALE. Bayside Avenue, New Fourteen Room Cottage, All improvements, good for boarding or lodging house. $5,500.

EDWARD L. SPENCER, REALTY BUILDING.

FURNISHED COTTAGES, SEASON OF 1914.

DEBLOIS & ELDRIDGE, 152 Bellevue Avenue, Newport 569 Fifth Avenue, New York

FOR SALE,

Cottage and garage with all modern improvements near Broadway and Friendship street.

New Cottage, 7 rooms, with all the latest improvements, ready to move in.

FOR RENT.

Cottage with improvements. Good location. Rent $22.

APPLY TO WM. LOFTUS, 234 Spring St

Automobile Insurance, FIRE, LIABILITY, COLLISION. PROPERTY DAMAGE,

Andrews & Weaver, 37 BELLEVUE AVENUE.

ATTRACTIVE VILLAS AND COTTAGES FOR SALE.

Also Farms and Country Places on the Island.

Insurance in strongest Companies.

Rentals for season of 1914.

FREDERICK H. PAINE. Bellevue Avenue and Catherine Street

DRUGGISTS.

TRY DOWNING'S Compound Extract of Sarsaparilla with Dandelion and Yellow Dock.

The popular spring Medicine.—A safe and effective remedy for all skin diseases and impurities of the blood. 75c PER BOTTLE.

MANUFACTURED ONLY BY DOWNING BROTHERS, Pharmacists. 42-44 BROADWAY.

ALLEGRETTI CANDIES —IN— Good Assortment.

COLE'S PHARMACY, Opp. Newport Trust Company Bldg.

LYNCH BROTHERS, AGENTS FOR METZ $475 CARS.

Owing to limited available supply of cars for this District, orders for April and May delivery should be placed as soon as possible.

Kinsley's Wharf.

FIRESTONE TIRES Most-Miles-Per-Dollar.

Before you buy a CASE or TUBE for your car, let me quote you a price on FIRESTONE. Others are a little cheaper in price but FIRESTONES will give you the MILEAGE. Any style or size.

Tel 971 W. A. Maher 13 Farewell St. Open Monday, Wednesday Saturday Evenings

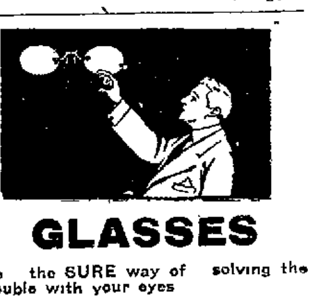

GLASSES

are the SURE way of solving the trouble with your eyes

Drugs afford a temporary relief, eye drops are often painful without being helpful, but EYE GLASSES relieve the stain painlessly and effectively.

Come to us for the glasses your eyes need.

L. N. Vaughan. OPTOMETRIST. 104 Broadway.

Try our APPLE, LEMON, MINCE, PRUNE, SQUASH and CUSTARD PIE Made fresh every day.

LIBBY'S, 9 Broadway.

Roofing, and Waterproofing on Cellars.

Repairing Gravel, Slate and Paper Roofs.

64 BROADWAY GEORGE O'BRIEN

O'SHAUNESSY IN CHAIR.

Presides Over House After Making Speech Opposing Tolls Repeal Act.

Saturday afternoon Congressman George F. O'Shaunessy presided over the House of Representatives during a portion of the debate on the Panama tolls question. He was called to the chair by Speaker Clark and remained in it for about an hour, while the Speaker presumably went to his office to prepare his speech which is expected to be delivered tomorrow against the repeal of the bill.

Congressman O'Shaunessy a short time before had made a speech opposing the repeal act. His speech opened as follows: "Mr. Speaker, the concluding paragraph of the Democratic national platform is in the following significant words: 'Our pledges are made to be kept when in office as well as relied upon during the campaign.' That is the concluding paragraph of a platform which declares unequivocally in favor of free tolls for coastwise traffic through the Panama canal. It is significant and very gratifying to know that the position of the Democratic party on that important question was confirmed and ratified by the other two great parties of this country—the Progressive and Republican parties. * * * *

"I dislike to differ with the President of the United States, one of the greatest Presidents this country has ever seen. I bow to his magnificent statesmanship in many matters. It has been the marvel of the country, the many things he has accomplished for the public good in so incredibly a short period of time; but let me say to my colleagues here that it is a keen satisfaction to me to know that I am in harmony with myself, and I find myself the same individual, with the same convictions, with the same notions and with the same judgments that characterized my action in this House of May 23, 1912, and there I propose to stand. (Applause.) I believe it was Napoleon who once defined history as 'a lie agreed upon.' I wonder how we shall characterize Democratic platforms in the future? Shall we look upon them as traps for the unwary; shall we look upon them as springs to catch woodcocks, to catch people with a promise, only to be ready to default when the opportunity comes for the execution of the word that we have given to the American people? The repudiation of the platform is either an indictment of the intelligence of those who framed it or else a bold scuttle without rhyme or reason."

PORTSMOUTH.

Temperance Society Entertained—Surprise Party for Mrs. Edward Ayler.

(Regular correspondence of the News.)

The Young People's Branch of the Women's Christian Temperance Union was entertained at its monthly meeting Monday afternoon by Miss Marjorie Hicks at her home on the Bristol Ferry road. The unpleasant weather caused a light attendance, but various matters of business were transacted, among them the appointment of a delegate to attend the semi-annual convention in Providence next Friday. Miss Marjorie Hicks was chosen, and Miss M. Finis Macomber by virtue of her office as president will be the other delegate.

A surprise party was given to Mrs. Edward B. Ayler by about 25 friends, among them several from Newport and Bristol. The evening was spent with merry games and vocal and instrumental music. The special feature was the presentation in behalf of the guests, by Mrs. Ayler's daughter, Miss Alice Ayler, of a bouquet of carnations and roses. A collation was served.

Manuel J., son of Manuel V. and Mary Olivera, who died Sunday, aged 19 years, lived with his parents on the Robert Sherman farm on the east shore. He had been very ill several times during the past year, the first with pleurisy, twice with pneumonia, and his last illness, dating from last Tuesday, was brain fever. He had been able to go about and Monday rode to Newport. He was highly spoken of by those living in the vicinity.

The Melville postmaster, Amos F. Marvel, has bought of Mr. and Mrs. Joseph T. Brazill a parcel of land containing 10 acres, east and north of the McCorrie schoolhouse, with the intention of building a home thereon. It is a corner lot, bounded by the East Main road on the east and McCorrie lane on the south, and a desirable place for building.

Mr. Nathan Greene, who a few days ago bought seven acres of land of the heirs of Levi Cory, on the East Main road north of and adjoining "Fair View," the estate of Mr. Charles Grinnell, and on which is a barn, has sold the same to Mr. Edgar M. Sherman.

Mrs. William H. Bone is being treated at the Newport Hospital.

Mr. and Mrs. Charles F. Harrington have moved to Everett street, Newport.

Mr. Frank Brandt has beets, spinach, peas and other early vegetables planted.

Miss Louise Sullivan of Fall River is spending a few days with her sister, Mrs. John Gorton, and Mr. Gorton.

Fishhawks, supposedly the same, for more years than Mr. William W. Anthony can remember have taken possession of a certain tree on his farm. They have already arrived.

Mr. Philip Smoot, a student at the Kingston Agricultural College, has returned after a visit of a few days to his mother.

THE CHURCH OF TODAY.

Greater Numbers, Larger Wealth and More Efficient Organization.

(Universalist Leader.)

So habitual has become the practice of speaking of the decadence of the Christian Church that many really believe it, even among those who most deplore it. But it appears from the annual census that the per cent of increase in church membership is in excess of the per cent of increase in the population. And we can say what we will about the quality and meaning of some church memberships, it is to be recognized and admitted that on the whole those who have taken this step of open affiliation with any church are, in spite of all their deficiencies, to be counted on the right side of the right things of life. They are the real supporters of the church and generally the friends of righteousness in private and public life. And we are not to estimate the church solely by its enrolled membership; there are few cases in which its influence does not reach far more outside of the membership than within. There are other millions besides the 37,280,3[illegible] who are church members, the vast multitudes who are numbered in the congregations, who are faithful to their church, though not a part of it, and through whom the church influence is reaching into the life of the world.

Let no one be discouraged by the apparent lack of interest, let no one get scared by sensational reports of the failure of the church, for the Church of Christ is in the world today, with greater numbers, with larger wealth and more efficient organization than ever before. And the world has larger need of it, and the world's people are coming to recognize that need, and it will not be many years before the tide must in the nature of things turn, a majestic flood, again to the church.

MIDDLETOWN.

School Committee's Proposition for Relief of the Congested Districts.

[Regular correspondence of the News.]

At a special meeting held at the call of the superintendent of schools, at the town hall February 3, the public school committee recommended the following: That a portion of the land on Green End avenue be secured for school purposes, from all points of view this solution seeming to be the most feasible to the committee, the plot to be located between Paradise avenue and Third Beach road, to be 300 feet square, with a three-room building upon it. The committee further recommended an addition to the Oliphant School with an outside tower staircase. For the better understanding of the situation the following statement is offered in explanation:

The proposed three-room building which it seems advisable to the regular committee and the special committee to place in the Paradise section as the centre of a congested district is to relieve the over-crowding of the Peabody, Paradise and Wyatt schools and displace the present Peabody annex and the Paradise district annex. So far as possible, an attempt will be made to grade the classes in the new building, perhaps keeping the lower grades in the old schoolhouses. Regulation of the Witherbee School attendance may also need to be considered in this connection.

As regards the second part of the proposition, the upper room of the Oliphant schoolhouse needs re-modelling and the proposed plan displaces entirely a stairway in the building, putting it within the tower. This will mean the removal of the noise and confusion now accompanying the going up and down stairs many times a day of the various classes. The upper part of the tower could be used for the belfry. Much valuable time is continually and unavoidably lost at this school by the changing of classes from the lower to the upper room and back again, and any plan which will obviate these drawbacks will prove a decided advantage.

The present proposition, to be considered at the town meeting Wednesday, was presented to the special school committee and acted upon favorably, and it now remains for the townspeople to decide the matter.

EXPERIMENTS UNDER WAY.

University of Chicago Scientists to Find Moon's Weight and Size.

CHICAGO, March 31.—Experiments for the weighing and measuring of the moon are being conducted by scientists at the University of Chicago, it was announced today. The effect of the sun on the tides will be compared to the effect of the moon, and by interpreting the results the scientists hope to determine the weight of the moon compared with that of the sun.

U. S. GOVERNMENT.

Use Pierce's Paints. It stands exposure. Salt air does not affect it.

Call for sample cards.

W. B. SCOTT & CO.,
8-10 Broadway,
Newport, R. I.

BALSTONE MILLS CO.,
75 Exchange Place,
PROVIDENCE, R. I.
Directly Opposite the Union Station.

Offer a
Chiffon Broadcloth
AT $2.50 per yard

None Better if You Pay $5.

If you doubt this, bring in your sample and compare. They are 54 inches wide, Sponged, Shrunk, and Woven so they will not hold the dust and Warranted to keep their lustre for all time.

WE ALSO OFFER A
CHIFFON BROADCLOTH
At $1.75 PER YARD

Same as Sold in the Department Stores at $2.50 a yard.
You will find here a Larger Stock of Serges than any other store in Prov.

We Have a Fine Line of Ladies' and Men's Suitings Retailed at Mill Prices.

All of Our Remnan are Sold Here.

THE NEWPORT JOURNAL
AND WEEKLY NEWS

Glenwood

"It certainly does make cooking easy"

Walsh Bros., Newport

FURNISHING GOODS.

New and Distinctive Styles in Spring Woolens for Easter Suits.

OTTO,
Men's Tailor,
244 Thames Street.

CHARMING EASTER COSTUMES

That have a hint of the freshness and beauty of Springtime in the fashionable tints, new fabrics and graceful lines we are

TAILORING FOR LADIES.

It will be a pleasure to show this new and exclusive line whether you purchase now or later.

NEIL McLENNAN,
TAILOR.
114 BROADWAY.

PINTO BROS.,
Ladies' and Gents' Tailors and Furriers.
Ladies' Suits from $25.00 up.
Tel. 9936. 115 SPRING ST.

SEED POTATOES

Direct from Maine.

Inspection certificate, certifying free from Powdery scab.

Spaulding Rose,
Early Rose,
Green Mountain,
Delaware,
Freeman.

$3.25 per bbl. Sack.

PERCY T. BAILEY,
Telephone. Melville, R.I.

THE NEWPORT JOURNAL
AND WEEKLY NEWS

HOW ACTRESSES REMOVE SUPERFLUOUS HAIR

They Use El Rado—the Safe Liquid Hair Remover.

The methods used by actresses to remove unsightly hair growths are valuable for other women to learn—women who have long been embarrassed by growths on lip, chin, face, neck or arms.

The most generally used preparation is El Rado, a scientifically prepared *liquid*. A few drops, a simple application, and instantly the hair vanishes. El Rado dissolves it as your coffee dissolves sugar. Medical science knows of no chemical agent which will eradicate hair permanently without serious injury, but it is an established scientific fact that El Rado will remove hair for a very long time, and in a perfectly safe, simple and thorough manner. When the hair finally reappears it is finer instead of coarser, and with a few drops it can instantly be removed again for a still longer period.

Is there a beauty preparation in the world that can improve one's appearance better than the successful removal of an unsightly hair-growth? The fact that many physicians use the ingredients in El Rado for exactly the same purpose,—hair [illegible] harmless its action is. The skin is left smooth and velvety, even softer than before, because of the soothing, antiseptic properties.

El Rado is used by thousands of women everywhere, in every station of life as an indispensable toilet necessity. You need have no more hesitation in asking for it at your druggist's than in calling for a toilet powder. Get a 50c or $1.00 size bottle today. Try it on your arm; prove for yourself it will do everything claimed. Your money back if you are not pleased with the result. If inconvenient to call at your druggist's it will be sent [illegible] Pilgrim Mfg. Co., [illegible] New York. [illegible] sent on request.

In this city El Rado is sold and recommended by Downing Brothers; The Frank L. Powell Pharmacy; Wm. Leys Dry Goods Co.; The Bee Hive (Hess & Co.); The King McLeod Co.

Rub MUSTEROLE on That Sore, Tight Chest!

Try this clean, white, soothing ointment. See how quickly it brings relief.

MUSTEROLE does all that the old-fashioned mustard plaster used to do in the days of our grandmothers, but *it does it without the blister!*

Doctors and nurses frankly recommend MUSTEROLE for Sore Throat, Bronchitis, Croup, Stiff Neck, Asthma, Neuralgia, Congestion, Pleurisy, Rheumatism, Lumbago, Pains and Aches of the Back or Joints, Sprains, Sore Muscles, Bruises, Chilblains, Frosted Feet—Colds of the Chest (it prevents Pneumonia).

At your druggist's, in 25c and 50c jars, and *a special large hospital size for $2.50.*

Accept no substitute. If your druggist cannot supply you, send 25c or 50c to the MUSTEROLE Company, Cleveland, Ohio, and we will mail you a jar, postage prepaid.

MUSTEROLE
WILL NOT BLISTER

Prof. J. C. Budlong, South Lynne, Conn., says: "Your truly good remedy, Musterole, has saved my life. I was troubled for years with Asthma, Pleurisy and allied troubles. I could gain no relief whatever. I used but a small amount of your truly remarkable remedy, and today I am a thoroughly well man in consequence. It is a Godsend to poor, suffering humanity. Refer to me. All letters gladly answered." (58)

LAMSON & HUBBARD
SPRING AND SUMMER STYLES
FOR SALE BY
A. P. Jennings

A Concrete Curb Costs Little

Your lawn will look neater when you put a concrete curb along the road or drive. We will tell you how to do the work with

ALPHA THE GUARANTEED PORTLAND CEMENT

"Use a cement guaranteed to meet the government standard for strength," the U. S. Government experts advise. ALPHA is *guaranteed* to more than meet this standard. Its binding-power is unusual and it goes further than ordinary Portland cements.

We recommend ALPHA for *everlasting* concrete work. It always gives satisfactory results.

JOHN M. FRIEND,
103 Third Street.

Fagan & Gillis,
GENERAL CONTRACTORS.
James P. Fagan. Andrew Gillis.
Telephone 1349, 16 Carroll Ave.

EDISON MAZDA LAMPS

Are just the lamps you want to light your sitting-room.

BAY STATE STREET RAILWAY CO.
Illuminating Dept.
449-455 THAMES ST.
Tel. 28.

REAL ESTATE AND INSURANCE.

FOR SALE

A two-tenement house well rented. Mortgage $1,500. Price $1,800. We are going to convert this estate into cash immediately so act quickly.

Absolutely no telephone inquiries answered.

J. B. Parsonage & Son,
10 FRANKLIN STREET.
"The Agency of Perfect Service."

The Progressive Office,
164 Bellevue Ave.
Tel. No. 5.

FOR SALE.

8-room cottage, Friendship street. All improvements, first-class condition. Price reasonable if sold at once.

Large two-tenement house on Spring street, near Touro. All modern improvements. Good place for someone.

New 9-room dwelling, near Broadway. All modern improvements.

Clarence A. Hammett Co.,
Real Estate and Insurance.
323 THAMES STREET.

BUILDING LOTS
For Sale on Bliss Road
ON EASY TERMS.
Full Particulars on Request
C. H. Wrightington, 30 Bellevue Ave.

Furnished Cottages
FOR RENT IN JAMESTOWN.

Several for Sale at Reasonable Prices.

C. E. WEEDEN, Agt.
Jamestown, R. I.

FOR SALE.
Bayside Avenue,
New Fourteen Room Cottage,

All improvements, good for boarding or lodging house.

$5,500.

EDWARD L. SPENCER,
REALTY BUILDING.

FURNISHED COTTAGES,
SEASON OF 1914.
DEBLOIS & ELDRIDGE,
152 Bellevue Avenue, Newport
569 Fifth Avenue, New York

FOR SALE,

Cottage and garage with all modern improvements near Broadway and Friendship street.

New Cottage, 7 rooms, with all the latest improvements, ready to move in.

FOR RENT.

Cottage with improvements. Good location. Rent $22.

APPLY TO
WM. LOFTUS, 234 Spring St.

Automobile Insurance,
FIRE,
LIABILITY,
COLLISION.
PROPERTY DAMAGE,
Andrews & Weaver,
37 BELLEVUE AVENUE.

ATTRACTIVE VILLAS AND COTTAGES FOR SALE.
Also Farms and Country Places on the Island.
Insurance in strongest Companies.
Rentals for season of 1914.
FREDERICK H. PAINE.
Bellevue Avenue and Catherine Street.

DRUGGISTS.

TRY DOWNING'S
Compound Extract of Sarsaparilla with Dandelion and Yellow Dock.

The popular spring Medicine.—A safe and effective remedy for all skin diseases and impurities of the blood.

75c PER BOTTLE.
MANUFACTURED ONLY BY
DOWNING BROTHERS,
Pharmacists.
42-44 BROADWAY.

ALLEGRETTI CANDIES
—IN—
Good Assortment.

COLE'S PHARMACY,
Opp. Newport Trust Company Bldg.

LYNCH BROTHERS,
AGENTS FOR
METZ $475 CARS.

Owing to limited available supply of cars for this District, orders for April and May delivery should be placed as soon as possible.

Kinsley's Wharf.

FIRESTONE TIRES
Most-Miles-Per-Dollar.

Before you buy a CASE or TUBE for your car, let me quote you a price on FIRESTONE. Others are a little cheaper in price but FIRESTONES will give you the MILEAGE. Any style or size.

Tel 971 W. A. Maher Open Monday, Wednesday, Saturday Evenings
13 Farewell St.

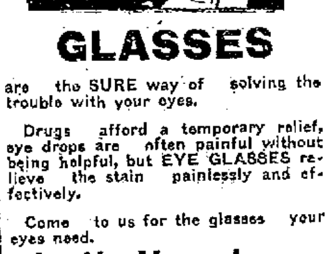

GLASSES

are the SURE way of solving the trouble with your eyes.

Drugs afford a temporary relief, eye drops are often painful without being helpful, but EYE GLASSES relieve the stain painlessly and effectively.

Come to us for the glasses your eyes need.

L. N. Vaughan.
OPTOMETRIST.
104 Broadway.

Try our
APPLE,
LEMON,
MINCE,
PRUNE,
SQUASH and
CUSTARD PIE
Made fresh every day.
LIBBY'S,
9 Broadway.

Roofing, and Waterproofing on Cellars.

Repairing Gravel, Slate and Paper Roofs.

64 BROADWAY GEORGE O'BRIEN

SITUATIONS WANTED.

WANTED SITUATION—By a good cook. Best of references, City or country. Address Box 33, Daily News Office.

DRESSMAKER would like a few more customers by the day. Address Box 42, Daily News Office.

WANTED—By a young man of 18, situation as assistant gardener, or any other kind of outside work. Three years' experience. Address Box 45, Daily News Office.

WANTED—By reliable young woman, work by the day. Understanding all branches of housekeeping; housecleaning attended to. Phone 2765 or address Box 55, Daily News Office.

WANTED—By American woman situation as housekeeper for one or two adults. Good references. Address Box 17, Daily News Office.

WANTED—Would like hamper wash, or small washes to take home. Also day's work done. Address Box F, Daily News Office.

HELP WANTED.

WANTED—Gardener at Elm Hyrst, One Mile Corner. Quiet sober man; any indulgence in liquor barred from employment.

WANTED—Boy. Apply The Bridge Company 5-10 and 25 Cent Store, 166-168 Thames street.

GENERAL WANTS.

WANTED—A good-sized second-hand safe. Address Box 47, Daily News Office.

WANTED—2,000 feet of hard wood flooring, hard pine, oak or maple, 1¾ in. to 2 in. wide. Second hand. Elm Hyrst. One Mile Corner. Tel. 1858.

WANTED—Copy of Red Book for February, 1914. Address Box 35, Daily News Office.

A WOMAN would like orders for large paper Easter Lillies, scented, large and pretty. 5 cents each. Order early. Address Box 56, Daily News Office.

WANTED, TO BUY,
CHEAP SMALL FARM,
Near car line. Address particulars Box 27, Daily News Office.

LOST AND FOUND.

LOST—Near Van Zandt avenue, watch. Finder return to Box 43, Daily News Office.

LOST—Gold cuff button, with diamond in centre. Reward if returned to Perry House, Room 24.

FOR SALE.

FOR SALE—For $25. Steinway & sons, rosewood, square piano, in need of repair. Suitable for a hall or large room. This was a $1,000 instrument. Can be seen at 5 Touro street.

FOR SALE—Large quantity of wood. Apply at 13 Carey street.

AUTOMOBILES FOR SALE—1 Fuller, hard tires. I Ford. 1 Mathewson, fifteen passenger. I Velie touring car. I Taxicab body. Will sell these cars cheap. Also large store to let on Market square. William Quigley, 8 Market square.

A BIG BARGAIN in a fine talking machine can be seen at Barney's Music Store.

EGGS FOR HATCHING—White Leghorns, Barred Rocks, White Rocks, R. I. Reds, 5 cents each, $4.00 per 100. Orders taken and delivered at 35 Broadway.

FOR SALE—Two horses, and three wagons. Address Box H, Daily News Office.

FOR SALE—Furniture, including one walnut sideboard, several new beds, one parlor suite, etc. Owner leaving town. Apply 60 Prospect Hill street.

FOR SALE—Small farm, desirable locality. For particulars address Box 51, Daily News Office.

FOR SALE—At a bargain, second-hand upright piano, good condition and fully warranted. Convenient terms of payment if desired. Barney's Music Store. 140 Thames street.

FOR SALE—Stable. 20x30, to be moved from premises. Thompson, 20 Bellevue avenue.

FOR SALE—10-room house, near Catherine street, easy terms. Thompson, 20 Bellevue avenue.

FOR SALE—Mary street, 7-room cottage, all modern improvements. Thompson, 20 Bellevue avenue.

FOR SALE—Two-tenement house in Broadway district; modern improvements; concrete cellar, drained. Two separate heaters. Price $5,000. Address Box 24, Daily News Office.

FOR SALE—Canary birds. Good singers. John W. Oxx, 88 Thames street.

FOR SALE—Setting eggs and chicks from single comb Rhode Island red hens with trap-nest records. Two of my breeding cockerels are from 228 egg hen. A. Allan, Jr., Beacon street, near Mile corner. Tel. 2637.

FOR SALE—Barred rocks eggs for hatching. $5 per hundred. Wm. H. Bone, Manager Sandy Point Farm. Tel. 514.

TYPEWRITERS FOR SALE—One Remington $10; another $18; all makes from $10 to $45. Williams School, corner Spring and Cannon streets. Phone 2142.

EGGS FOR HATCHING
Pure bred Barred Rock $1.50 and $2 Setting; Incubator Eggs $6 hundred. Phone 7010. LeRoy F. Meredith, Jamestown, R. I.

RUSTIC FURNITURE.
Summer house, bridges, pergolas; any kind of rustic made to order. Send for catalogue. Jersey Keystone Wood Co., Trenton, N. J.

HATCH NOW.
EGGS from my White Plymouth Rocks.
75c and $1.00 per setting.
$5 per hundred: $45 per thousand.
GREENDALE FARM,
Tel. 7066.
WM. ANDERSON, Jamestown, R. I.

ASK MR. KNOWLES.
All kinds of real estate for sale or to rent.
Furnished Cottages from $300 up.
If you want anything in Jamestown, R. I.
Ask MR. KNOWLES,
Jamestown, R. I., Box 253.

CHICKENS.
This is the time to be thinking about raising some chickens for your next winter's egg supply. Fresh eggs in the home are always relished. Have the breed that lays the best, makes the best table fowl and looks the prettiest around the yard. Nothing but **RHODE ISLAND REDS** will fill these requirements.
We have the most popular strain.
Eggs 10c each $8 per 100.
BREEDING COCKERELS $2 EACH.

ROSEDALE FARM.
Philip Caswell, Prop'r.

FOR RENT, ROOMS AND BOARD.

FURNISHED ROOMS TO LET.
Steam Heat, Modern Improvements.
Prospect House, 22 Prospect Hill St.

TO RENT—Two rooms, centrally located, for doctor's office. Regular day or office hours. Address Box M, Daily News Office.

ROOMS—Suitable for doctor's office or business. Corner Mary and Division streets, vacant after April 8.

WANTED—House, centrally located, containing rooms; suitable for a doctor's office. Address Box 31, Daily News Office.

WANTED—To rent, part of store, or desk room, on Thames street, between Postoffice and Washington square. Address Box 8, Daily News Office.

FOR RENT—10-room furnished house, near Bellevue avenue. Thompson, 20 Bellevue avenue.

TO LET—Two furnished floors for light housekeeping. 204 Prospect Hill street. Inquire at 28 Weaver avenue.

FOR RENT—A furnished apartment connecting rooms and kitchenette. All improvements. Address Box 7, Daily News Office.

FOR RENT—7-room cottage, all improvements, Thompson, 20 Bellevue avenue.

STORE TO RENT, Caleb Earl street. Apply to E. A. Brown, Thames street.

FOR RENT—Furnished small tenements for housekeeping; also single rooms. 4 Elm street.

THREE NEATLY FURNISHED ROOMS, heat and bath, suitable for gentlemen or light housekeeping. Mrs. Ryan, 26½ Franklin street, near postoffice.

TWO OR THREE very pleasant furnished rooms for light housekeeping. Steam heated. Central. Apply at 33 Corne street.

FOR RENTAL—Lower tenement at 14 Coddington street. Now being painted and papered throughout. Rent $12.50. See Mr. Bennett, 71 Division street, between 1:30 and 2:30 or 7 and 8.

TO RENT—Lower tenement, Congdon Farm, near Town Hall, Middletown, R. I. Few acres land with same, if desired. Apply to Edward A. Brown, 274 Thames street.

FOR RENT—Apartment of five rooms and bath, with all modern improvements, hot water heating. Apply 8 Bay View avenue.

FOR RENT—A bright furnished apartment, with all modern improvements; first-class location. For information address Box 62, Daily News Office.

TO LET—Two large bedrooms, suitable for one or two persons; reasonable. Transients accommodated. Apply Mrs. Carney, 24 John street.

TO LET—Four-room furnished apartment and six-room furnished cottage with all modern improvements. Apply at Stoneman's Furniture Store.

TO LET—Y. M. C. A. dormitory, Mary street; one double, one single room. Modern, attractive, reasonable.

TO RENT—Nicely furnished rooms, with heat and bath, $2.50 to $5 per week. Transients accommodated $1 per day. Mrs. White, 211½ Broadway. Tel. 2192.

TO LET—Practically a new first-class seven-room cottage; with all improvements; electricity, gas, polished floor, hot water heat. Apply 26 Newport avenue.

TO LET—An apartment of three furnished connecting rooms, suitable for light housekeeping. Call 28 Ayrault street between 11-3, or 6-7.

TO LET—Two large furnished rooms, for light housekeeping. Heat and bath. All conveniences. Apply Mrs Hayse, 21 Mann avenue.

THE MANSE,
Corner Bull and Mt. Vernon Streets.
Steam heated, single and connecting rooms with board. Terms reasonable. Tel. 1396.

NASON COTTAGE,
26 MILL STREET.
Reasonable terms for board and room.

THE MACPHIE COTTAGE,
106 Church Street.
FIRST-CLASS BOARDING HOUSE.
Terms Reasonable.
Telephone 1722.

For ent.
A LARGE HOUSE
With all improvements, 19 Powel avenue, with or without garage and stable. Apply to real estate agents.

FOR RENT,
2 Nicely Arranged Offices
With improvements, over the Bijou Theatre, Thames street. Possession March 1. Apply 224 Thames street.

Read This.
Have you some aged man or woman in the family, wearing out some daughter or wife by constant care, perhaps day and night? I would say we have just the place for such, never mind their peculiarities. Room and board $10 and up weekly.
DR. W. LINCOLN BATES, Supt.
Jamestown, R. I. Tel. 9091,
Ambulance service.

EMPLOYMENT OFFICES.

Employment Bureau.
Mrs. N. McMahon,
21 JOHN STREET.
Well trained male and female help. Strict attention given to orders left at this Bureau. Tel. 946.

MRS. WELCH,
INTELLIGENCE OFFICE
16 Appleby Street,
Orders taken for
ENGLISH MUFFINS, CRUMPETS,
HOME MADE BROWN BREAD.

MRS. HODGSON,
INTELLIGENCE OFFICE
47 FAREWELL STREET,
Tel 788. Newport, R. I.

WATER.
Persons desirous of having water introduced into residences or places of business should make application at the office of the Newport Water Works, 6 and 7 Marlborough street. Office hours from 8 a. m. to 5 p. m.

COMMISSION SUSPENDS ABOUT 4,000 TARIFFS.

Those Filed by Roads Eliminating Allowances.

Few Affecting Steel Corporation and Iron Works May Stand.

WASHINGTON, March 31.—All new tariffs filed by railroads eliminating allowances to industrial railroads were suspended today by the Interstate Commerce Commission until July 30, with the exception of those affecting the United States Steel Corporation and other iron and steel companies, which were permitted to stand.

Approximately 4,000 tariffs were suspended. They would have become effective at midnight and were submitted in compliance with the commission's findings in the industrial railways case, in which it was held that allowances and divisions of rates made by trunk lines with certain industrial railroads operated by iron and steel companies in eastern territory were, in effect, rebates and should be discontinued. No tariffs affecting the industrial railways covered by the industrial railways case were suspended. Only those industrial railways that have not had "their day in court" are granted a suspension of the tariffs affecting them.

Elimination of allowances and divisions with the industrial roads operated by the United States Steel Corporation and other iron and steel companies in the east were permitted to stand. That will mean that, unless the courts enjoin the trunk lines from discontinuing the allowances, or the commission should give a re-hearing of the industrial railways case, the tariffs will be effective against the Steel Corporation's roads and against those of other iron and steel companies. It is estimated by experts of the commission that elimination of such payments would mean an annual loss to the Steel Corporation alone of about $9,000,000.

The order provides for hearings. No date has been fixed, but it is scarcely likely they will be held before next autumn, in which event it will be necessary for the commission before July 30 to further suspend the tariffs.

LARKIN TO RUN.

Premier Asquith to be Opposed in Bye-Election for East Fife.

LONDON, March 31.—It is reported from Dublin that Premier Asquith is to be opposed in the bye-election for East Fife by James Larkin, who, as head of the Transport Workers' Union, was leader of the strike in Dublin last autumn. In connection with the strike Mr. Larkin was in October sentenced to seven months' imprisonment for inciting to riot, but was later released.

THOUGHT TO BE FOR IRELAND.

Mysterious Cargo of Rifles Disappears from Island of Langeland.

COPENHAGEN, Denmark, March 31.—A mysterious cargo of 300 tons of rifles, supposed to be intended for Ireland, disappeared from the vicinity of the Danish island of Langeland during last night, after an embargo had been placed on it by the authorities. The rifles were brought to Langeland on board a lighter from Hamburg, which anchored off the island. A short time afterward. Norwegian steamer Fanny came up alongside and proceeded to take the arms on board. The Danish authorities then came on the scene and seized the papers of the lighter and the steamer, whose commanders were ordered to await further instructions. Today the two vessels had vanished.

RT. REV. WILLIAM NILES.

Bishop of Protestant Episcopal Diocese of New Hampshire Dead.

CONCORD, N. H., March 31.—Rt. Rev. William Woodruff Niles, D. D., LL. D., bishop of the Protestant Episcopal diocese of New Hampshire since 1870, died at the bishop's house in this city today from a general breaking down, due to old age. He was born in Hatley, Province of Quebec, May 21, 1832, and graduated from Trinity College in 1857 and from Berkeley Divinity School in 1861. He was ordained a deacon in the same year and a priest in 1862, at Wiscasset, Maine, his first parish. From 1861 to 1870 he was professor of Latin in Trinity College. His two sons are Edward C. Niles, chairman of the New Hampshire public service commission, and Rev. William P. Niles of Nashua.

SIR HUBERT VON HERKOMER.

Famous Bavarian Artist Dies in London.

LONDON, March 31.—Sir Hubert Von Herkomer, the famous artist, died today, at the age of 65. Sir Hubert, who was born in Bavaria, passed several years of his boyhood in the United States, to which country his father had emigrated. In 1857 the family re-crossed the Atlantic and settled in England, where they lived for some years in great poverty. After studying art at various schools he rapidly gained celebrity. One of his best known pictures is "The last muster."

FUNERALS OF TWO WOMEN.

Two funerals were held this afternoon, that of Mrs. Isidore D., widow of Stephen R. Goffe, from her residence on Farewell street and that of Mrs. Ellen A. B., widow of Henry O. Gibbs, from her residence on Lincoln street. Both women died Sunday morning.

Mrs. Goffe had been a resident of Newport 40 years. She was Miss Harper of New Bedford and was first married to John Tew and later to Stephen R. Goffe, who died a few years ago. She leaves two daughters, Mrs. Farrell of Washington and Mrs. William Peckham of this city.

Mrs. Gibbs had lived in Newport about 40 years, her husband dying here in June, 1906. She had since made her home with her son, George M. Gibbs. A daughter, Mrs. E. A. O. Smith, also survives.

DID YOU HAVE ENOUGH MONEY LAST CHRISTMAS?

Were you able to do all the little things you would like to have done?
Were all your family, friends and associates remembered at the holiday Season just as you would have wished?
Wouldn't a little extra money have come in mighty handy? If so, then
Start April 7th for next Christmas by joining our Christmas Savings Club which opens April 7th. Make a small deposit each week and when the Club matures next December you will be agreably surprised at the snug little sum you have accumulated, made larger by interest added.
Plans to suit every sized purse are offered. Everybody welcome.

ISLAND SAVINGS BANK.
38 WASHINGTON SQUARE.

WHO WILL BE YOUR EXECUTOR?
ANSWER NO. 5.
With an individual, administering an estate is of secondary importance; with a Trust Company it is a daily business, handled by business methods. For example:

PRACTICES OF ACCOUNTING.

Rarely does an individual make regular annual returns to the Court.

Moreover, on account of pressure of private business, his duties as executor or trustee may be unintentionally neglected and you may have much difficulty in getting statements from him at reasonable intervals.

An individual who is not busy probably has not had the experience which qualifies one for the highly responsible duties of an executor and trustee.

A Trust Company is obliged by law to make regular annual returns to the Court.
It makes annual and even semi-annual statements to the proper beneficiaries.
It keeps all trust funds separate and distinct from its own resources and does not involve a trust in any way with its own transactions.
A thorough system of accounting approved by the Commonwealth of Rhode Island makes it possible for a Trust Company to state exact conditions of an estate at any moment.

NEWPORT TRUST COMPANY,
NEWPORT, RHODE ISLAND.
Come in any time and freely ask for further information on this vitally important subject. You are always welcome and our officers are always glad to advise.

THE MONEY YOU DEPOSIT NOW
With the Savings Bank of Newport will be a constantly increasing source of income.
Young people who have bank accounts are enabled to make greater financial progress.
Your account is cordially invited.
4 per cent interest paid.
Savings Bank of Newport.

A FAIR INCOME ON YOUR SURPLUS CASH
When you sell real estate or receive money from any source, it is a matter of business prudence to start it earning more money.
Our Certificates of Deposit are a desirable form of investment.
4 per cent Paid on Certificcates of Deposit.
The Aquidneck National Bank,
Newport, R. I.
United States Depositary.
Established 1854.

THE CENTURY STORE,
Founded 1796.
SILKS.
SILKS this season far surpass in style, design and quality all former seasons, harmony of color combinations are first considered. Our showing of the popular styles is large and varied—we handle only the best makes and most wanted styles and colors.

"CHENEY'S" FOULARDS will be more popular than ever and no woman's wardrobe is complete without a "Foulard" Dress, only the best styles and colors, 45 inches wide .... $2.00 yard

"CAS CA DENSE" a plain silk much like rough pongee crepe weave and a very serviceable fabric in Russian Green, Brown, Wisteria, Old Rose, Navy, Reseda and Black, 40 inch wide ..... $2..00 yard

"KANTON CREPES" with small figures, an unusually effective color harmony, Tango, Navy, Browns, Taupe, Reseda, etc., 40 inch wide .... $1.75 yard

"MESSALINE SILKS" our specialty. An extra good quality 35-36 inch wide in twenty or more shades, staple as well as high colors, a silk sold everywhere at one dollar. Our special .... 89c. yard

The Wm. Leys Dry Goods Co.
135-137 Thames Street.

A HOUSEHOLD TOOL KIT.
The following makes a ood kit of tools for household use. A 24-inch saw, three chisels, ½, ¾ and 1 inch, one brace and four bits, sizes ⅜, ½, ¾ and 1 inch, one screw driver, one smoothing plane, one steel square and one nail hammer. Other handy tools are hatchets, tool handles, gimlets, hand drills, etc.
S. W. Coggeshall, 201 Thames St.

The Very Thing,
A KODAK.
odaks from $6.00 to $65. Brownie Cameras from $1.00 to $12
Meccano Outfits.
100 Toys in one from $1.00 up.
GEORGE H. CHASE. 33-35 Broadway

DEMOCRATS GAIN A NOTABLE VICTORY.

[Continued from First Page.]

duced an act incorporating the Natick Fire District. Judiciary committee.

Mr. Reilly of Providence introduced a resolution opposing the repeal of the Panama tolls act. Mr. Reilly, who is a Republican, asked immediate consideration, but the Democrats objected.

Mr. Dion of Providence introduced a resolution to give the commission on the re-building of Stone Bridge $7500. Finance committee.

Mr. Atwood, Progressive, of Providence, introduced a resolution requesting the commission on the revision of laws to report at this session. He asked immediate consideration. Mr. Sumner objected.

Mr. Woffenden of Warwick moved that the resolution calling for the investigation of the state institutions be taken from the committee on special legislation. The motion was defeated, 39-37.

Mr. O'Neill of Providence moved that the judiciary committee be discharged from further consideration of the Cumberland police commission repeal act. Defeated, 49-36.

The calendar was then taken up and the business was almost entirely the passage of acts made necessary by the biennial election laws.

California Privet Hedge Plants.
A Fine Lot for Sale Cheap.
THE BARKER REALTY CO.,
105 Broadway.
Phone 1490.

The Auction Business
Formerly conducted by W. F. Adams at Carlingham's Auction Room, Mill St. **Has been removed to 136 Thames St., Over Jennings's Clothing Store.**
Sales every Thursday at 10 A. M.
Cash paid for Household Goods of all kinds.
Tel. 9974. House 1218.
W. F. ADAMS, Auctioneer.

MORGAN BROTHERS,
Contractors and Builders.
All kinds of Mason Work, Brick Laying, Plastering, etc., at short notice and lowest prices.
6 DEAN AVENUE.
Telephone 2462.

FINANCIAL.

NEW YORK, March 31, Wall Street—The market opened with Amalgamated Copper 76½, American Locomotive 31½, American Smelting Rfg 69, American Sugar Rfg 100, Atchison, Topeka & Santa Fe 96⅞, Baltimore & Ohio 90¼, Brooklyn Rapid Transit 92, Canadian Pacific 206¼, Central Leather 35⅝, Chicago & Northwestern 133½, Consolidated Gas 133, Erie 29¼, General Electric 145½, Great Northern Preferred 126¼, Missouri Pacific 24⅝, New York Central 90⅞, Northern Pacific 114, Pennsylvania 110⅞, Reading 165¾, Republic Iron & Steel 27½, Southern Pacific 91½, Southern Railway 25⅞, Union Pacific 159⅝, United States Steel 63⅝, Wabash preferred 5⅞, Western Union 63⅝, Westinghouse Electric 75.

10:45—After a quiet opening today the market developed general strength, with a better inquiry for stocks than on any recent session. Opening changes were slight, but the upward impulse which the market received late yesterday still was effective and efforts of the shorts to cover caused sharp advances. The only gains of importance during the initial transactions were in the specialties. American Sugar, Goodrich, Studebaker, General Electric, Harvester and Westinghouse rose 1 to 2 points. Later the speculative leaders joined in the rise. Reading, Lehigh Valley, Canadian Pacific and the Harriman shares gained a point or more.

Noon—After a week of steadily declining prices, save for a brief upturn late yesterday, the market swung about decisively today and exhibited sustained strength throughout the morning. From the action of the Interstate Commerce Commission in expedition hearing in the freight rate case, it was inferred that the decision might be reached earlier than had been expected. The news stimulated railroad stocks, which led the advance. The unusually good winter wheat estimates gave further impetus to the movement in which the industrial stocks ultimately joined. Over-extension of the short interest, as a result of professional selling during the last week, placed the shorts in a vulnerable position and the advance was due as much to the retreat of the bears as to operations on the long side. Bonds were steady. Call money, steady, 1⅞. Mercantile paper, 3½ and 4. Exchanges, $339,659,938; balances, $19,182,267.

[Furnished by Hornblower & Weeks, —33 Bellevue Ave.]

March 31, 1914.

	Closing.
Amalgamated Cop	76½
Am Car & Foundry	51⅝
Am. Smelt & Ref	69½
Anaconda Ming.	36⅝
Atch Top & San Fe	97
Baltimore & Ohio	91
B'kln Rap Trans	92½
Canadian Pacific Ry	207¾
Chic. Mil St Paul	100⅞
Chic. & Northwestern	133¾
Consolidated Gas	133
Erie	29½
Great Northern pref	126⅝
Interboro Met.	15
Interboro Met. pref.	60
Lehigh Valley	144⅝
Louisville & Nash	137
Missouri Pacific	25¾
N. Y. Cent. & Hudson	90⅞
Norfolk & Western	103¼
Northern Pacific Ry	114½
Pennsylvania R. R.	111¼
Reading	166⅛
Southern Pacific	95¼
Southern Ry	26¼
Texas & Pacific	16½
Union Pacific	159⅞
Utah Copper	55¾
U S Steel	63⅞
U. S. Steel pref	109⅜
Westinghouse ex. div.	74½

BOSTON MARKET

Greene Copper	37⅛
East Butte	11½
Miami	24½
North Butte	27¾
U S Fruit	160
Nevada Cons	15¼
Am Tel & Tel	122¼
N Y N H & H	69½
U S Smelters ex div.	39

MISCELLANEOUS.

TREE MOVING.
Differen Variety of Trees and Shrubs Furnished
TREES PRUNED
General Care of Places.
JOHN S. MARTIN,
2 Stockholm St. Phone 706

DR. E. C. HOLLOWAY,
Foot Specialist and Electrolysian.
Ingrowing Nails, Hair Moles and Warts removed. Treatment painless. Massage.
Open evenings.
70 Spring Street. Tel. 841.

For Every Ill
that can be remedied by the strengthening of your blood and muscles and nerves, take

King's PUREMALT
The Perfect Tonic
ASK ANY DRUGGIST
Send for Descriptive Booklet
KING'S PUREMALT DEPARTMENT
36-38 Hawley St Boston

NewspaperARCHIVE®

SITUATIONS WANTED.

WANTED SITUATION—By a good cook. Best of references. City or country. Address Box 33, Daily News Office.

DRESSMAKER would like a few more customers by the day. Address Box 42, Daily News Office.

WANTED—By a young man of 18, situation as assistant gardener, or any other kind of outside work. Three years' experience. Address Box 45, Daily News Office.

WANTED—By reliable young woman, work by the day. Understanding all branches of housekeeping; housecleaning attended to. Phone 2765 or address Box 51, Daily News Office.

WANTED—By American woman situation as housekeeper for one or two adults. Good references. Address Box 17, Daily News Office.

WANTED—Would like hamper wash, or small washes to take home. Also day's work done. Address Box F, Daily News Office.

HELP WANTED.

WANTED—Gardener at Elm Hyrst, One Mile Corner. Quiet sober man; any indulgence in liquor barred from employment.

WANTED—Boy. Apply The Bridge Company 5-10 and 25 Cent Store, 166-168 Thames street.

GENERAL WANTS.

WANTED—A good-sized second-hand safe. Address Box 47, Daily News Office.

WANTED—2,000 feet of hard wood flooring, hard pine, oak or maple, 1¾ in. to 2 in. wide. Second hand. Elm Hyrst, One Mile Corner. Tel. 1858.

WANTED—Copy of Red Book for February, 1914. Address Box 35, Daily News Office.

A WOMAN would like orders for large paper Easter Lillies, scented, large and pretty, 5 cents each. Order early. Address Box 56, Daily News Office.

WANTED, TO BUY,
CHEAP SMALL FARM,
Near car line. Address particulars Box 21, Daily News Office.

LOST AND FOUND.

LOST—Near Van Zandt avenue, watch. Finder return to Box 43, Daily News Office.

LOST—Gold cuff button, with diamond in centre. Reward if returned to Perry House, Room 24.

FOR SALE.

FOR SALE—For $25, Steinway & sons, rosewood, square piano, in need of repair. Suitable for a hall or large room. This was a $1,000 instrument. Can be seen at 3 Touro street.

FOR SALE—Large quantity of wood. Apply at 13 Carey street.

AUTOMOBILES FOR SALE—1 Fuller, hard tires. 1 Ford. 1 Mathewson, fifteen passenger. 1 Velie touring car. 1 Taxicab body. Will sell these cars cheap. Also large store to let on Market square. William Quigley, 8 Market square.

A BIG BARGAIN in a fine talking machine can be seen at Barney's Music Store.

EGGS FOR HATCHING—White Leghorns, Barred Rocks, White Rocks, R. I. Reds, 5 cents each, $4.00 per 100. Orders taken and delivered at 35 Broadway.

FOR SALE—Two horses, and three wagons. Address Box H, Daily News Office.

FOR SALE—Furniture, including one walnut sideboard, several new beds, one parlor suite, etc. Owner leaving town. Apply 60 Prospect Hill street.

FOR SALE—Small farm, desirable locality. For particulars address Box 51, Daily News Office.

FOR SALE—At a bargain, second-hand upright piano, good condition and fully warranted. Convenient terms of payment if desired. Barney's Music Store, 140 Thames street.

FOR SALE—Stable, 20x30, to be moved from premises. Thompson, 20 Bellevue avenue.

FOR SALE—10-room house, near Catherine street, easy terms. Thompson, 20 Bellevue avenue.

FOR SALE—Mary street, 7-room cottage, all modern improvements. Thompson, 20 Bellevue avenue.

FOR SALE—Two-tenement house in Broadway district; modern improvements; concrete cellar, drained. Two separate heaters. Price $5,000. Address Box 24, Daily News Office.

FOR SALE—Canary birds. Good singers. John W. Oxx, 58 Thames street.

FOR SALE—Setting eggs and chicks from single comb Rhode Island red hens with trap-nest records. Two of my breeding cockerels are from 228 egg hen. A. Allan, Jr., Beacon street, near Mile corner. Tel. 2637.

FOR SALE—Barred rocks eggs for hatching. $5 per hundred. Wm. H. Bone, Manager Sandy Point Farm. Tel. 514.

TYPEWRITERS FOR SALE—One Remington $10; another $18; all makes from $10 to $45. Williams School, corner Spring and Cannon streets. Phone 3142.

EGGS FOR HATCHING
Pure bred Barred Rock $1.50 and $2 Setting; Incubator Eggs $6 hundred. Phone 7010, LeRoy F. Meredith, Jamestown, R. I.

RUSTIC FURNITURE.
Summer house, bridges, pergolas; any kind of rustic made to order. Send for catalogue. Jersey Keystone Wood Co., Trenton, N. J.

HATCH NOW.
EGGS from my White Plymouth Rocks.
75c and $1.00 per setting.
$5 per hundred; $15 per thousand.
GREENDALE FARM,
Tel. 7066.
WM. ANDERSON, Jamestown, R. I.

ASK MR. KNOWLES.
All kinds of real estate for sale or to rent.
Furnished Cottages from $300 up.
If you want anything in Jamestown, R. I.
Ask MR. KNOWLES,
Jamestown, R. I., Box 253.

CHICKENS.
This is the time to be thinking about raising some chickens for your next winter's egg supply. Fresh eggs in the home are always relished. Have the breed that lays the best, makes the best table fowl and looks the prettiest around the yard. Nothing but RHODE ISLAND REDS will fill these requirements.
We have the most popular strain.
Eggs 10c each $8 per 100.
BREEDING COCKERELS $2 EACH.

ROSEDALE FARM.
Philip Caswell, Prop'r.

FOR RENT, ROOMS AND BOARD.

FURNISHED ROOMS TO LET.
Steam Heat, Modern Improvements, Prospect House, 22 Prospect Hill St.

TO RENT—Two rooms, centrally located, for doctor's office. Regular day or office hours. Address Box M, Daily News Office.

ROOMS—Suitable for doctor's office or business. Corner Mary and Division streets, vacant after April 8.

WANTED—House, centrally located containing rooms; suitable for a doctor's office. Address Box 31, Daily News Office.

WANTED—To rent, part of store, or desk room, on Thames street, between Postoffice and Washington square. Address Box 8, Daily News Office.

FOR RENT—10-room furnished house, near Belleveu avenue. Thompson, 20 Bellevue avenue.

TO LET—Two furnished floors for light housekeeping. 104 Prospect Hill street. Inquire at 28 Weaver avenue.

FOR RENT—A furnished apartment connecting rooms and kitchenette. All improvements. Address Box 7, Daily News Office.

FOR RENT—7-room cottage, all improvements, Thompson, 20 Bellevue avenue.

STORE TO RENT Caleb Earl street. Apply to E. A. Brown, Thames street.

FOR RENT—Furnished small tenements for housekeeping also single rooms. 4 Elm street.

THREE NEATLY FURNISHED ROOMS, heat and bath, suitable for gentlemen or light housekeeping. Mrs. Ryan, 25½ Franklin street, near postoffice.

TWO OR THREE very pleasant furnished rooms for light housekeeping. Steam heated. Central. Apply at 33 Corne street.

FOR RENTAL—Lower tenement at 14 Coddington street. Now being painted and papered throughout. Rent $12.50 See Mr. Bennett, 71 Division street, between 1:30 and 2:30 or 7 and 8.

TO RENT—Lower tenement, Congdon Farm, near Town Hall, Middletown, R. I. Few acres land with same, if desired. Apply to Edward A. Brown, 274 Thames street.

FOR RENT—Apartment of five rooms and bath, with all modern improvements, hot water heating. Apply 3 Bay View avenue.

FOR RENT—A bright furnished apartment, with all modern improvements; first-class location. For information address Box 62, Daily News Office.

TO LET—Two large bedrooms, suitable for one or two persons; reasonable. Transients accommodated. Apply Mrs. Carney, 24 John street.

TO LET—Four-room furnished apartment and six-room furnished cottage with all modern improvements. Apply at Stoneman's Furniture Store.

TO LET—Y. M. C. A. dormitory, Mary street; one double, one single room. Modern, attractive, reasonable.

TO RENT—Nicely furnished rooms, with heat and bath, $2.50 to $5 per week. Transients accommodated $1 per day. Mrs. White, 114½ Broadway. Tel. 2102.

TO LET—Practically a new first-class seven-room cottage; with all improvements; electricity, gas, polished floor, hot water heat. Apply 25 Newport avenue.

TO LET—An apartment of three furnished connecting rooms, suitable for light housekeeping. Call 28 Ayrault street between 11-3, or 6-7.

TO LET—Two large furnished rooms, for light housekeeping. Heat and bath. All conveniences. Apply Mrs Hayse, 21 Mann avenue.

THE MANSE.
Corner Bull and Mt. Vernon Streets.
Steam heated, single and connecting rooms with board. Terms reasonable. Tel. 1396.

NASON COTTAGE,
25 MILL STREET.
Reasonable terms for board and room.

THE MACPHIE COTTAGE,
105 Church Street.
FIRST-CLASS BOARDING HOUSE.
Terms Reasonable.
Telephone 1722.

For ent.
A LARGE HOUSE
With all improvements, 10 Powel avenue, with or without garage and stable. Apply to real estate agents.

FOR RENT,
2 Nicely Arranged Offices
With improvements, over the Bijou Theatre, Thames street. Possession March 1. Apply 224 Thames street.

Read This.
Have you some aged man or woman in the family, wearing out some daughter or wife by constant care, perhaps day and night? I would say we have just the place for such, never mind their peculiarities. Room and board $10 and up weekly.
DR. W. LINCOLN BATES, Supt.
Jamestown, R. I. Tel. 9091,
Ambulance service.

EMPLOYMENT OFFICES.

Employment Bureau.
Mrs. N. McMahon,
21 JOHN STREET,
Well trained male and female help. Strict attention given to orders left at this Bureau. Tel. 946.

MRS. WELCH,
INTELLIGENCE OFFICE
16 Appleby Street,
Orders taken for
ENGLISH MUFFINS, CRUMPETS,
HOME MADE BROWN BREAD.

MRS. HODGSON,
INTELLIGENCE OFFICE
47 FAREWELL STREET,
Tel 763. Newport, R. I.

WATER.
Persons desirous of having water introduced into residences or places of business should make application at the office of the Newport Water Works, 6 and 7 Marlborough street. Office hours from 8 a. m. to 5 p. m.

COMMISSION SUSPENDS ABOUT 4,000 TARIFFS.

Those Filed by Roads Eliminating Allowances.

Few Affecting Steel Corporation and Iron Works May Stand.

WASHINGTON, March 31.—All new tariffs filed by railroads eliminating allowances to industrial railroads were suspended today by the Interstate Commerce Commission until July 30, with the exception of those affecting the United States Steel Corporation and other iron and steel companies, which were permitted to stand.

Approximately 4,000 tariffs were suspended. They would have become effective at midnight and were submitted in compliance with the commission's findings in the industrial railways case, in which it was held that allowances and divisions of rates made by trunk lines with certain industrial railroads operated by iron and steel companies in eastern territory were, in effect, rebates and should be discontinued. No tariffs affecting the industrial railways covered by the industrial railways case were suspended. Only those industrial railways that have not had "their day in court" are granted a suspension of the tariffs affecting them.

Elimination of allowances and divisions with the industrial roads operated by the United States Steel Corporation and other iron and steel companies in the east were permitted to stand. That will mean that, unless the courts enjoin the trunk lines from discontinuing the allowances, or the commission should give a re-hearing of the industrial railways case, the tariffs will be effective against the Steel Corporation's roads and against those of other iron and steel companies. It is estimated by experts of the commission that elimination of such payments would mean an annual loss to the Steel Corporation alone of about $3,000,000.

The order provides for hearings. No date has been fixed, but it is scarcely likely they will be held before next autumn, in which event it will be necessary for the commission before July 30 to further suspend the tariffs.

LARKIN TO RUN.

Premier Asquith to be Opposed in Bye-Election for East Fife.

LONDON, March 31.—It is reported from Dublin that Premier Asquith is to be opposed in the bye-election for East Fife by James Larkin, who, as head of the Transport Workers' Union, was leader of the strike in Dublin last autumn. In connection with the strike Mr. Larkin was in October sentenced to seven months' imprisonment for inciting to riot, but was later released.

THOUGHT TO BE FOR IRELAND.

Mysterious Cargo of Rifles Disappears from Island of Langeland.

COPENHAGEN, Denmark, March 31.—A mysterious cargo of 300 tons of rifles, supposed to be intended for Ireland, disappeared from the vicinity of the Danish island of Langeland during last night, after an embargo had been placed on it by the authorities. The rifles were brought to Langeland on board a lighter from Hamburg, which anchored off the island. A short time afterward, Norwegian steamer Fanny drew up alongside and proceeded to take the arms on board. The Danish authorities then came on the scene and seized the papers of the lighter and the steamer, whose commanders were ordered to await further instructions. Today the two vessels had vanished.

RT. REV. WILLIAM NILES.

Bishop of Protestant Episcopal Diocese of New Hampshire Dead.

CONCORD, N. H., March 31.—Rt. Rev. William Woodruff Niles, D. D., LL. D., bishop of the Protestant Episcopal diocese of New Hampshire since 1870, died at the bishop's house in this city today from a general breaking down, due to old age. He was born in Hatley, Province of Quebec, May 24, 1832, and graduated from Trinity College in 1857 and from Berkeley Divinity School in 1861. He was ordained a deacon in the same year and a priest in 1862, at Wiscasset, Maine, his first parish. From 1861 to 1870 he was professor of Latin in Trinity College. His two sons are Edward C. Niles, chairman of the New Hampshire public service commission, and Rev. William P. Niles of Nashua.

SIR HUBERT VON HERKOMER.

Famous Bavarian Artist Dies in London.

LONDON, March 31.—Sir Hubert Von Herkomer, the famous artist, died today, at the age of 65. Sir Hubert, who was born in Bavaria, passed several years of his boyhood in the United States, to which country his father had emigrated. In 1857 the family re-crossed the Atlantic and settled in England, where they lived for some years in great poverty. After studying art at various schools he rapidly gained celebrity. One of his best known pictures is "The last muster."

FUNERALS OF TWO WOMEN.

Two funerals were held this afternoon, that of Mrs. Isidore D., widow of Stephen R. Goffe, from her residence on Farewell street and that of Mrs Ellen A. R., widow of Henry O. Gibbs, from her residence on Lincoln street. Both women died Sunday morning.

Mrs Goffe had been a resident of Newport 40 years. She was Miss Harper of New Bedford and was first married to John Tew and later to Stephen R. Goffe, who died a few years ago. She leaves two daughters, Mrs. Farrell of Washington and Mrs William Peckham of this city.

Mrs. Gibbs had lived in Newport about 40 years, her husband dying here in June, 1906. She had since made her home with her son, George M. Gibbs. A daughter, Mrs. E. A. O. Smith, also survives.

DID YOU HAVE ENOUGH MONEY LAST CHRISTMAS?

Were you able to do all the little things you would like to have done?
Were all your family, friends and associates remembered at the holiday Season just as you would have wished?
Wouldn't a little extra money have come in mighty handy? If so, then
Start April 7th for next Christmas by joining our Christmas Savings Club which opens April 7th. Make a small deposit each week and when the Club matures next December you will be agreably surprised at the snug little sum you have accumulated, made larger by interest added.
Plans to suit every sized purse are offered. Everybody welcome.

ISLAND SAVINGS BANK.
38 WASHINGTON SQUARE.

WHO WILL BE YOUR EXECUTOR?
ANSWER NO. 5.
With an individual, administering an estate is of secondary importance; with a Trust Company it is a daily business, handled by business methods. For example:

PRACTICES OF ACCOUNTING.

Rarely does an individual make regular annual returns to the Court.

Moreover, on account of pressure of private business, his duties as executor or trustee may be unintentionally neglected and you may have much difficulty in getting statements from him at reasonable intervals.

An individual who is not busy probably has not had the experience which qualifies one for the highly responsible duties of an executor and trustee.

A Trust Company is obliged by law to make regular annual returns to the Court.
It makes annual and even semi-annual statements to the proper beneficiaries.
It keeps all trust funds separate and distinct from its own resources and does not involve a trust in any way with its own transactions.
A thorough system of accounting approved by the Commonwealth of Rhode Island makes it possible for a Trust Company to state exact conditions of an estate at any moment.

NEWPORT TRUST COMPANY,
NEWPORT, RHODE ISLAND.
Come in any time and freely ask for further information on this vitally important subject. You are always welcome and our officers are always glad to advise.

THE MONEY YOU DEPOSIT NOW
With the Savings Bank of Newport will be a constantly increasing source of income.
Young people who have bank accounts are enabled to make greater financial progress.
Your account is cordially invited.
4 per cent interest paid.
Savings Bank of Newport.

A FAIR INCOME ON YOUR SURPLUS CASH
When you sell real estate or receive money from any source, it is a matter of business prudence to start it earning more money.
Our Certificates of Deposit are a desirable form of investment.
4 per cent Paid on Certificcates of Deposit.
The Aquidneck National Bank,
Newport, R. I.,
United States Depositary.
Established 1854.

THE CENTURY STORE,
Founded 1796.
SILKS.
SILKS this season far surpass in style, design and quality all former seasons, harmony of color combinations are first considered. Our showing of the popular styles is large and varied—we handle only the best makes and most wanted styles and colors..

"CHENEY'S" FOULARDS will be more popular than ever and no woman's wardrobe is complete without a "Foulard" Dress, only the best styles and colors, 45 inches wide .... $2.00 yard

"CAS CA DENSE" a plain silk much like rough pongee crepe weave and a very serviceable fabric in Russian Green, Brown, Wisteria, Old Rose, Navy, Reseda and Black, 40 inch wide ..... $2..00 yard

"KANTON CREPES" with small figures, an unusually effective color harmony, Tango, Navy, Browns, Taupe, Reseda, etc., 40 inch wide .... $1.75 yard

"MESSALINE' SILKS" our specialty. An extra good quality 35-36 inch wide in twenty or more shades, staple as well as high colors, a silk sold everywhere at one dollar. Our special .... 89c. yard

The Wm. Leys Dry Goods Co.
135-137 Thames Street.

A HOUSEHOLD TOOL KIT.
The following makes a ood kit of tools for household use. A 24-inch saw, three chisels, ½, ¾ and 1 inch, one brace and four bits, sizes ⅜, ½, ¾ and 1 inch, one screw driver, one smoothing plane, one steel square and one nail hammer. Other handy tools are hatchets, tool handles, gimlets, hand drills, etc.
S. W. Coggeshall, 201 Thames St.

The Very Thing,
A KODAK.
odaks from $6.00 to $65. Brownie Cameras from $1.00 to $12
Meccano Outfits.
100 Toys in one from $1.00 up.
GEORGE H. CHASE, 33-35 Broadway

DEMOCRATS GAIN A NOTABLE VICTORY.

[Continued from First Page.]

duced an act incorporating the Natick Fire District. Judiciary committee.

Mr. Reilly of Providence introduced a resolution opposing the repeal of the Panama tolls act. Mr. Reilly, who is a Republican, asked immediate consideration, but the Democrats objected.

Mr. Lyon of Providence introduced a resolution to give the commission on the re-building of Stone Bridge $7500. Finance committee.

Mr. Alwood, Progressive, of Providence, introduced a resolution requesting the commission on the revision of laws to report at this session. He asked immediate consideration. Mr. Sumner objected.

Mr. Woffenden of Warwick moved that the resolution calling for the investigation of the state institutions be taken from the committee on special legislation. The motion was defeated 55-37.

Mr. O'Neil of Providence moved that the judiciary committee be discharged from further consideration of the Cumberland police commission repeal act. Defeated, 49-75.

The calendar was then taken up and the business was almost entirely the passage of acts made necessary by the biennial election laws.

California Privet Hedge Plants.
A Fine Lot for Sale Cheap.
THE BARKER REALTY CO.,
105 Broadway.
Phone 1490.

The Auction Business
Formerly conducted by W. F. Adams at Burlingham's Auction Room, Mill St. Has been removed to 136 Thames St., Over Jennings's Clothing Store.
Sales every Thursday at 10 A. M.
Cash paid for Household Goods of all kinds.
Tel. 9374. House 1215.
W. F. ADAMS, Auctioneer

MORGAN BROTHERS,
Contractors and Builders.
All kinds of Mason Work, Brick Laying, Plastering, etc., at short notice and lowest prices.
6 DEAN AVENUE.
Telephone 2462.

FINANCIAL.

NEW YORK, March 31. Wall Street—The market opened with Amalgamated Copper 76½, American Locomotive 34½, American Smelting Rfg 69, American Sugar Rfg 101, Atchison, Topeka & Santa Fe 96⅝, Baltimore & Ohio 90¼, Brooklyn Rapid Transit 92, Canadian Pacific 206¼, Central Leather 35⅝, Chicago & Northwestern 134½, Consolidated Gas 133, Erie 29¼, General Electric 145½, Great Northern Preferred 126¼, Missouri Pacific 24¾, New York Central 90⅞, Northern Pacific 114, Pennsylvania 110⅞, Reading 165⅝, Republic Iron & Steel 23½, Southern Pacific 94½, Southern Railway 25⅞, Union Pacific 159⅞, United States Steel 63⅞, Wabash preferred 5⅞, Western Union 63⅞, Westinghouse Electric 75.

10:45—After a quiet opening today the market developed general strength, with a better inquiry for stocks than on any recent session. Opening changes were slight, but the upward impulse which the market received late yesterday still was effective and efforts of the shorts to cover caused sharp advances. The only gains of importance during the initial transactions were in the specialties, American Sugar, Goodrich, Studebaker, General Electric, Harvester and Westinghouse rose 1 to 2 points. Later the speculative leaders joined in the rise. Reading, Lehigh Valley, Canadian Pacific and the Harriman shares gained a point or more.

Noon—After a week of steadily declining prices, save for a brief upturn late yesterday, the market swung about decisively today and exhibited sustained strength throughout the morning. From the action of the Interstate Commerce Commission in expedition hearing in the freight rate case, it was inferred that the decision might be reached earlier than had been expected. The news stimulated railroad stocks, which led the advance. The unusually good winter wheat estimates gave further impetus to the movement in which the industrial stocks ultimately joined. Over-extension of the short interest, as a result of professional selling during the last week, placed the shorts in a vulnerable position and the advance was due as much to the retreat of the bears as to operations on the long side. Bonds were steady. Call money, steady, 1¾. Mercantile paper, 3½ and 4. Exchanges, $355,650,585; balances, $19,183,267.

(Furnished by Hornblower & Weeks, —23 Bellevue Ave.)

March 31, 1914.

	Closing.
Amalgamated Cop.	76½
Am Car & Foundry	51¾
Am Smelt & Ref.	69½
Anaconda Ming.	35⅜
Atch Top & San Fe	97
Baltimore & Ohio	91
Bklyn Rap Trans.	92½
Canadian Pacific Ry	207¼
Chic Mil St Paul	100¾
Chic & Northwestern	135¼
Consolidated Gas	135
Erie	29½
Great Northern pre	126¾
Interboro Met.	15
Interboro Met. pref.	60

Lehigh Valley	144⅝
Louisville & Nash	137
Missouri Pacific	25⅝
N. Y. Cent. & Hudson	90⅞
Norfolk & Western	103⅞
Northern Pacific Ry	114½
Pennsylvania R. R.	111⅛
Reading	166⅛
Southern Pacific	95¼
Southern Ry	26⅛
Texas & Pacific	16½
Union Pacific	159⅞
Utah Copper	55⅞
U. S. Steel	63⅞
U. S. Steel pref	109⅝
Westinghouse ex. div.	74½
BOSTON MARKET	
Greene Copper	37½
East Butte	11½
Miami	21⅜
North Butte	27⅞
U S Fruit	160
Nevada Cons	15¼
Am Tel & Tel	122¼
N Y N H & H	69½
U S Smelters ex div	38

MISCELLANEOUS.

TREE MOVING.
Different Variety of Trees and Shrubs Furnished
TREES PRUNED
General Care of Places.
JOHN S. MARTIN,
42 Stockholm St. Phone 706

DR. E. C. HOLLOWAY,
Foot Specialist and Electrolysian.
Ingrowing Nails, Hair Moles and Warts removed. Treatment painless. Massage.
Open evenings
70 Spring Street. Tel. 841.

For Every Ill
that can be remedied by the strengthening of your blood and muscles and nerves, take

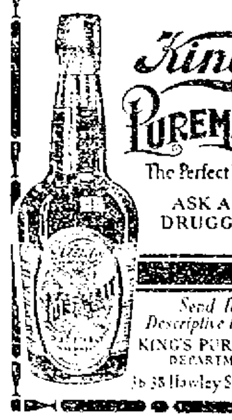

The Test

Of a cook stove is the time it will last in constant service. One family has used one of our

Winthrop Ranges

For forty-three years and is STILL using it.

FOR SALE BY

WM. K. COVELL,

163 THAMES STREET.

Something New
—FOR—
EASTER.

Luck attends the wearing of something new on Easter Sunday.

Especially for this occasion we have provided a line of dainty and useful novelties as well as jewelry in new designs, including

Hat Pins, Scarf Pins, Shoe Buckles, Pendants, Combs for the hair, Crosses

—AND—

The V Pin the very latest thing in pins for the dress.

A full line of Crucifixes and Rosaries.

HERRMANN,

Jeweler. 204 Thames St.

ABRAM ALMY CO.

Coal and Wood.

176 THAMES STREET.

Telephone 957.

THOMAS MAGUIRE,

MASON CONTRACTOR.

All kinds of stone work, Brick laying. Expert on Drains.

Plastering, Cement Work.

25 Dean Ave. Tel. 1174.

Uncle Sam Breakfast Food.

Anti-Dyspeptic
The Food for Health.
Price, per package 25c

GRANULATED RICE
Makes an excellent breakfast food.
Price, per package 10c

JAMES H. DRURY & CO.

243 & 245 THAMES STREET.

HOWARD,
Painting Contractor,

Best Work in Every Branch of the Business.

OFFICE 31 EVERETT STREET.

CHOCOLATES,

Bon Bons,
Plain and Fancy Cakes,
Ice Cream and Ices,
Salted Nuts,
Birthday Cakes,
Favors,
Lace Doilies,
Bottled Cream.

H. D. FRASCH,

CONFECTIONER,
170 THAMES STREET.

Telephone 987.

American Ice Company,

Telephone 2243.

HOUSEHOLD COFFEE.

We want everyone to know this remarkable blend of coffee. None better. 30c. a lb. Why pay more? 30c. a lb.

All our 35c. bulk Teas this week.

30c. a lb. 3½ lbs. for $1.00. 30c. a lb.

Canned Vegetables.

Peas, Corn, Tomatoes, String Beans.

$1.05 per dozen.

F. P. GARRETTSON & CO.,

W. J. CREANEY & CO., Successors.

16 & 20 Washington Square.

Telephone 68 and 69.

ALWAYS CLEAN AND GOOD
Screened over and over from Overhead pockets.
Beautiful "Wilkesbarre" Coal
is asked for, at the offices of the
PERRY COAL COMPANY.

SOCIETY NOTICE.

Advertisements, which must concern members of the societies only, inserted for one cent a word with no charge less than ten cents.

ORATORIO SOCIETY—Rehearsal Tuesday, March 31. Orchestra 7:45; Chorus 8.

WHERE TO GO TODAY AND TOMORROW.

Tuesday.

Opera House—Vaudeville and Motion Pictures.

United Congregational Church Parish House—Chicken Turnover Luncheon.

Wednesday.

Opera House—Vaudeville and Motion Pictures.

DUMPING NEAR NEWPORT.

O'Shaunessy Takes Up Matter With the Authorities at Washington.

Congressman O'Shaunessy has taken up with the authorities at Washington the matter of the proposed dumping of excavated material in the bay between Newport and Jamestown, having written the following letter to the chief of engineers of the army:

General Daniel C. Kingman, Chief of Engineers, War Department, Washington, D. C.

My dear General: I desire to call to your attention the dumping of material excavated from the Providence, Pawtucket and Taunton rivers in waters between Newport and Jamestown, R. I. I am informed that the dumping of the material in the above waters is detrimental to the United States naval interests and to the personal discomfort of the people of the city of Newport and the town of Jamestown especially those living near the water front.

I will deeply appreciate your careful consideration of this matter, to determine whether or not there is any violation of the United States laws in the dumping of the material in those waters referred to by me. If there s I presume that you will take the proper steps to have it stopped.

Sincerely yours,
G. F. O'Shaunessy.

Congres-man O'Shaunessy is of the opinion that, if the nuisance is liable to affect any river and harbor development ever undertaken or possible in the future by the United States government the national authorities have a right to prevent dumping of the excavated material in and around waters near Newport and Jamestown.

AIDS THE WOMEN.

Friendly Union and Relief Association Further Love for Fellow-Men.

At the Army and Navy Young Men's Christian Association Monday afternoon the semi-annual meeting of the Friendly Union of Sailors' Wives was held, Mrs French E Chadwick, the president, spoke of the purpose of the Union and Mrs Charles M. Thomas, president of the Navy Relief Association, stated that the Friendly Union had no money, but comes in contact often with those in trouble and reports such cases to the Relief Association, which furnishes aid to women and children The Friendly Union is a social friend, while the Relief Association is a confidential friend. Both societies have for their objects respect and love for fellow-men.

Mrs. Pearce, accompanied by Mrs. Gray, sang during the afternoon and Mrs Gray played a difficult piano solo with fine execution. Tea was served.

O'LEARY DETACHED.

Paymaster George W. Pigman, Jr., Ordered to the Training Station Here.

Orders issued Monday by the Navy Department detached Pay Inspector T. S O'Leary from the Naval Training Station, Newport, and ordered him to the navy yard, Puget Sound Paymaster George W. Pigman, Jr., is detached from the navy yard, Philadelphia, and ordered to the Naval Training Station here Pay Inspector O'Leary has been at the Newport station since August 31, 1909.

Paymaster Pigman, who is a well known member of the pay corps, received his first appointment in that branch of the naval service from Indiana, January 13, 1900, and reached his present rank February 20, 1910. He has served on the Amphitrite, Helena, Baltimore, Lancaster and Wisconsin, and was one year on duty at the Naval Training Station here in 1903-4. He has been at the navy yard, Philadelphia, since December 10, 1912. His father, Rear Admiral George W. Pigman, U. S. N., is on the retired list.

FOR THE FRENCH-BURRILL WEDDING.

Mr Francis Ormand French, who is to marry Miss Eleanor L. Burrill in New York April 23, will give his farewell bachelor dinner at the Harvard Club, New York, next Saturday evening.

Mr. French has chosen for his best man his brother, Stuyvesant LeRoy French The ushers will be his brother-in-law, Samuel J. Wagstaff; Edward Livingston Burrill, Jr., brother of the bride; Henry B. Ripley, H. Grafton Chapman, George H. Post, 3d, Reginald Bishop Lauler, Griswold Lorillard, Stanley Grafton Mortimer, H. Gallatin Pell and John Munroe.

WINNERS IN ARTILLERY RIFLE COMPETITION.

The indoor rifle practice of the Newport Artillery has been so nearly completed that it is possible to announce the winners in the competition. The Gibbs medal for the best score out of a possible 150 goes to Sergeant Major William J Dawley, with 126. The King medal, for the second best score is taken by Corporal William Thompson, with a score of 125. Others who made high scores are Musician H. C. Sherman, Jr., 121; Sergeant John H Feltham, Jr., 120, and Musician Charles A. Sherman, 118.

PREPARING FOR BASE BALL.

Broadway Athletic Club and Rogers Seniors Planning to Form Nines.

Naval Reserves Basket Ball Players Expect to Contest Again Before the Season Closes.

The Discussion Club at the Young Men's Christian Association had its regular meeting Monday evening under Physical Director Slocum, who had charge of the Seniors; Mr. Joseph W. Blaine, who presided over the high school boys, and Boys' Work Secretary Stokes, who directed the Employed Boys. The subject was "The Various Forms of Amusement," dealing with dances, parties, theatres, clubs, card playing and athletic sports.

From reliable information it is learned that the Broadway Athletic Club base ball club is likey to form again this season. The team was well equipped with high-grade uniforms last season and with a wealth of material on hand the officers should have little difficulty in selecting a formidable nine.

The three remaining games to be played in the Rogers class league will take place this week and next. A game will be played Wednesday afternoon and another Friday, the third probably coming either Wednesday or Friday of next week. Unless the Senior Middles meet an unexpected defeat, which does not seem likely, they will win in the league with an unbroken string of victories, the Junior Middles finishing second, the Seniors third, while the Juniors have yet to win a game. Monday afternoon the Senior Middles had their pictures taken at Rugen's studio.

Now that the Recreation League at the Young Men's Christian Association has been finished, the members of the Senior class are contemplating forming a base ball team for the coming season. The material at the Association is as good if not better than any other amateur team in the city, and should the Association decide to have a nine, the chances for winning most of their games look good.

The speedy Aquidneck base ball team is holding daily practice at Aquidneck park whenever weather conditions permit, and the boys are fast rounding into playing form. The team has not been settled as yet, but there are many promising candidates out for the positions, and Manager Sullivan is very optimistic over the chances for winning the junior championship of the city again.

Considerable work must be done in a short time if the Rogers base ball team expects to start its season early. As yet the basket ball interest at the school has not died down, and with the Vernon Avenue grounds in rather poor condition, together with the fact that the first call for candidates has not been issued, owing to unfavorable weather conditions, it may be seen that Manager Lawton's task will not be easy. The Rogers prospects look especially bright, as there is practically a veteran team to draw from, 12 of the 13 last year's men being in school at present. As is usually the case, many other candidates will come out, and with only two weeks left to call out the squad, go through the weeding process, pick the team, find the men eligible to play, and then perfect team work and good pitching, the team will need to hustle some in order to be in proper playing condition for the first game, which is scheduled with St. George's April 18.

With base ball rapidly coming on, the Naval Reserve basket ball team has yet to be heard from, as it is the intention of the management and the players to have several more games before the end of the season. There is a chance of the Rogers team playing them this week, or Battery A, or the Comets.

Owing to the illness of two of the Red, White and Blue basket ball players, the deciding game between that team and the St Mary's Juniors, which was to be played at the Army and Navy Young Men's Christian Association Monday afternoon, was postponed. The chances for the teams appearing together again this season appear small.

Captain Furber I. Marshall of the Rogers basket ball team is recovering but slowly, and his chances for playing again this season have entirely faded away. It was expected that he might be able to walk around by the end of last week, but as matters now stand the Rogers captain cannot move from bed before the last of this week and maybe not before the middle of next.

REAL ESTATE SALES.

Thomas J. Gibson to his wife, Margaret L. Gibson, three parcels of land with buildings thereon, the first bounded south, 125 feet, on Bliss road; west on land of Susan E. and Caroline L. Gibson; north, 111 feet, on land of Perry W. Freeborne and east by land of Susan E. and Caroline L. Gibson The second is bounded south, 123 feet, on Malbone avenue; west, 60 feet, and south, 50 feet, on land of Susan E. Gibson and others; west, 109 feet, on land of Thomas Kavanagh; north, 157 feet, on land of Benjamin Coit and wife and Joshua C. Brown, and east on land of O. K. Johnson and wife and Stephen T. Reynolds The third is bounded south on Malbone avenue, east on land of John W Gibson and others, west by land of Thomas Kavanagh and north by land of John W. Gibson and others.

William H Tibbetts to William H. Gladding, the estate bounded east, 10 feet, on Farewell street; south, 92 feet, on land of E. D. Jones; west, 35 feet, on other land of grantor and north, 88 feet, by land of M. E Austin, being a part of the premises conveyed to grantor by S H. Gladding by deed dated July 11, 1894.

DANGEROUS AIR RIFLES.

[Fall River Herald.]

A Newport lad is the latest victim of the air rifle in the hands of a boy. The man who manufactured the contrivance, the man who sold it and any adult who saw it in the boy's possession realized that it was possible for just such an accident to happen. Yet it was allowed to happen, just as will many another distressing accident from the same cause happen so long as boys of tender age are allowed to play and use the death-dealing tin[illegible] for plaything.

BIG BUSINESS IN A SMALL SPACE.

Newport is striving to make more out of her summer business and the development of the beach is considered by many one of the ways to do it. Last summer proved that the beach has practically reached its limit until the transportation facilities to the resort are increased and that until then it will be useless to attempt to bring more people to the city.

The News has already printed many views of the points where congestion prevents greater travel and to day Levin street is shown. This picture presents another narrow way, with its single track, which chokes up when there is an attempt to feed it from the double-track sections. The city officials last summer looked to Franklin street as a great bone of contention, but this was only a bit of a weak system for handling big crowds.

NOT GIVEN A FAIR START.

Series of Alarms for Fires Which Were Not Permitted to Develop.

Principal Blaze, in the Cummings Building on Thames Street, Endangered Many Lives.

One still and three box alarms since the Daily News last went to press is a record for damp, moderate weather at other times than the Glorious Fourth. Two of the alarms came from the same box and all were for real fires, which did not amount to much because they did not secure a fair start before the firemen were called. Both still and box alarms called out the apparatus in the northern part of the city. Permanent Hose 1 having four runs, Truck 1 three, while one box called for both trucks.

The alarm began to be busy Monday afternoon at 4:50, when a chimney fire at the residence of William H. Sisson on Farewell street required attention. The firemen were somewhat staggered when they found crape on the door, but were able to conduct their duty on the roof and in the cellar without causing any confusion in the house of the dead.

At 6:10 in the evening box 212 called the apparatus there the first time, for a fire in the residence of Hugh Cook, at the end of Hall avenue. A lamp in the kitchen exploded and the flames considerably damaged the woodwork in this room, while the entire cottage was well smoked. Mr. Cook says his loss will be at least $150. The fire was over so soon after a chemical stream could be used that many who started for the scene thought it a false alarm.

At 3:35 o'clock this morning Box 3 rang out. The seven-year-old son of J. L. Cummings, who resides in the second story of his block on Thames street, near the Parade corner, woke and went into his mother's room to tell her he could not breathe. With the opening of the door between the room where three children sleep and the mother's room smoke drifted in. She called Mr. Cummings, who in turn called to the police on the outside, who had been trying to locate the source of smoke which they had discovered.

When the foremen arrived a section of the metallic ceiling on the lower floor was found to be red hot, and thus betrayed the location of the fire. A section of the ceiling in the shoe store and in the store which is being fitted for a restaurant was torn down to reach the flames, which had begun to secure a foothold in one bay across the entire building, and today it is evident that a little more time would have seen the flames in a partition above.

A chemical stream, a struggle with the metallic ceiling to tear it down and a little chopping were all that were necessary for the firemen to restore safety, but they could not help feeling that there had been a dangerous situation. There were 11 persons asleep in the building and the Perry House is just on the other side of the wall. The little fellow who really gave the alarm was sleeping right over the spot where the fire seems to have originated.

The cause will probably never be learned, as there is no official whose duty it is to delve into these happenings. It was one of those fires which people lay to rats or electric wires, no other cause suggesting itself. Mr. Cummings is not disposed to attribute the fire to wires, because he says he employed a firm credited with careful work to install them. As to rats, he says he tried in constructing the building to eliminate the possibility of these animals wandering about the structure. Yet the fire was between ceiling and floor, where there would seem to be no other way except these two for a fire to start. There will be quite a little repair work to be done, and a little loss from smoke and moisture.

At 10:07 this forenoon came the second call to box 212, this time for a fire in the house on the same corner of Hall and Van Zandt avenues where the box is located. By a happy coincidence "Deacon" Molloy was doing some work on the alarm near at hand and his early arrival prevented a worse fire. A mother had gone up stairs for a minute, leaving her tow little children in the kitchen. When she came down she smelled smoke, and did not take long to discover that a couch in the front room was on fire. The room was a pretty hot place when the lone fireman arrived on the scene and began to act, staying further spread until he was re-inforced by the arrival of men and apparatus. The damage was possibly $150 and the cause was not difficult to learn, for the excited mother told how "every day" the children were inclined to play with fire and needed to be watched all the time.

TIVERTON.

Democrats Vexed Because Waring Was Not Named Chairman of Town Council.

Some of the Democrats of Tiverton are vexed because George H. Waring failed of nomination for chairman of the town council at the Democratic caucus. Mr. Waring had the Republican nomination, and was approached by the Democrats and asked in the interest of good government to stand for the Democratic nomination. Mr. Waring consented, but at the close of the caucus it developed that certain interests had swung the nomination for Captain George F. Cottrell. The nominations were as follows:

Town council and overseers of the poor: No. 1, George F. Cottrell; No. 2, John Schlegel; No. 3, Wilfred Carr; No. 4, William T. Wood; No. 5, Justin E. Read; town clerk, A. Lincoln Hambly; town treasurer, I. Newton Brown; town sergeant, William Williams; assessor of taxes, Irving Crandall, Joshua T. Durfee, William Greenhalgh, Daniel Hannon and Henry Durfee; justice of the peace, Henry Ibbotson; Irving A. Crandall; moderator, district No. 1, George L. Church; clerk, Andrew Cory; moderator, district No. 2, Joseph R. White; clerk, Samuel Pearson; member of school committee for three years, Mrs. Joseph Church, 20.

ALL FOOLS' DAY.

It seems almost needless to refer to the fact that Wednesday is All Fools' Day—everybody's day, if it is left to one's neighbors to decide. It is a good day for several things—to mind one's own business, to be less inquisitive than usual, to have one's gates and other movable property secured, and to pass along without bothering too much with what others are doing. It is also a great day for the boys and girls to have some innocent fun and a good day for freak "candy." Also, it marks the entry of a month other than March and the beginning of a change. The change began today. March is going out in the historical "lamb" style.

THE COTTON FUND.

To the Editor of the Daily News:

Dear Sir: I wish to acknowledge the receipt of subscription to the Captain Joseph P. Cotton memorial fund from:

Mrs. Harold Brown	$25,00
Previously reported	601.00
	$626,00

Thomas P. Peckham,
Treasurer

COAL
In all sizes.
WOOD
For Open Fires.
—AND—
KINDLINGS,
HEIRS GEORGE BOWEN.

J. JOSEPH M. MARTIN,
MASON CONTRACTOR.
17 Carroll Avenue.
Mason Work in all its Branches. Brick Work. Cement Work. Tiling.

THE NEWPORT JOURNAL
AND WEEKLY NEWS
is especially adapted for mailing.

"A BOLT FROM THE BLUE."

Neither Rev. Mr. Cooper Nor His People Warned of His Removal.

Exigencies of the Situation at Brockton Church Demanded His Transfer.

The transfer of Rev. Joseph Cooper of this city to Central Church, Brockton, and the appointment of Rev. William I. Ward as his successor, was one of those "bolts from the blue" which are never unexpected at a Methodist Conference, though less frequent in recent years than formerly. Neither Rev. Mr. Cooper himself nor any one of several members of his church, who were present when the appointments were read, had the slightest intimation of the plan until the name was announced in public. Nor did Rev. Mr. Ward receive news as to what his appointment was to be until about an hour before the list was read. Though the bishop's official advisers, it was distinctly stated that neither of the retiring district superintendents, Rev. Messrs. Ward and Coultas, had anything to do with making his own appointment, or was aware where he was to go until immediately before the announcement.

The situation, as it developed out of the necessity for the removal of Rev. J. Francis Cooper from Brockton to become district superintendent, required that some man of prominence be designated as his successor. Rev. Joseph Cooper was chosen, as filling the demands of this large church, and also one who had been long in the charge which he was to leave. The appointment of Rev. Mr. Ward to Newport followed as the logical sequence.

The Brockton Central Church is one of the most prominent and desirable in the entire Conference. It has a large membership, a fine modern church building, employs an assistant pastor and pays a salary considerably in advance of that received by Rev. Mr. Cooper in Newport.

With regard to the story that Rev. Joseph Cooper was removed from Newport because Bishop Hamilton does not favor the appointment of ministers to the same church for so long a period as eight years, it is necessary only to be said that the bishop at this Conference appointed Rev. Dr. E. S. Ninde to Mathewson Street, Providence, for the eighth year, and Rev. W. E. Kugler to Hockanum and South Glastonbury, Conn., for the ninth year. Had not Rev. Dr. Bartholomew been selected as superintendent of the New Bedford district he would have been re-appointed to County Street, New Bedford, for the eighth year. Rev. Joseph Cooper was transferred because of the exigencies of the situation at Brockton, and without relation to the length of his pastorate in Newport.

Announcement was made that Rev. C. M. Panunzio of North Cohasset had been granted a transfer to the New England Conference and Rev. E. S. Hammond to the Oregon Conference.

Rev. J. Francis Cooper reported for the committee which has had under consideration the matter of consolidation of the New England and New England Southern Conferences and offered a resolution that a committee of five ministers and five laymen be appointed to confer with a similar committee from the New England Conference. The resolution was adopted. Mr. B. F. Thurston of this city headed the list of laymen appointed by the bishop from this Conference.

WINDFALL FOR LORD STRATHCONA'S HEIRS.

During his lifetime Lord Strathcona made two boasts—one that he never lost a paper once it got into his hands, and the other that he never received payment for his services to the Canadian Pacific railway.

His executors in going through his papers have found on file uncashed checks from the Canadian Pacific railway from the inception of the company to the time of his death, and they have now made claim for the payment of these. The Canadian Pacific railway says it will honor every check, so that the heirs to the estate will receive a considerably augmented sum.

In the same way Lord Strathcona did not draw his salary as high commissioner, and the added windfall to his heirs will run into hundreds of thousands of dollars.

AUCTION SALES.

REAL ESTATE AT AUCTION.

New England Commercial Bank Property,

On Monday, April 6, 1914,

AT 12 O'CLOCK NOON,

On the premises, will be sold at public the three-story building and lot of land belonging to the New England Commercial Bank on Thames street in Newport, R. I., and bounded Easterly on Thames street; Southerly on lands of the heirs of William Brownell, deceased, Kelly, Alexander, and Dennison; Westerly on land of the heirs of George Bowen, deceased; and Northerly on land of the estate of Henry D. DeBlois, deceased, containing about 5,130 square feet.

By order of Newport Trust Company, Liquidating Agent.

Administrator's Sale.

NOTICE is hereby given that by virtue of a certain decree entered by the Probate Court of the Town of Jamestown on the 28th day of February A. D. 1914 there will be sold at public auction on **Saturday, April 4th, A. D. 1914**, at 12 o'clock noon on the premises hereinafter described in the Town of Jamestown aforesaid all the right title and interest of John A. McDonald deceased, late of the said Town of Jamestown in and to one undivided half part of all that certain parcel of land with the buildings and improvements thereon situate in the said Town of Jamestown containing about 4033 square feet of land bounded Easterly on Green Lane, so called 60 feet; Southerly on land now or formerly of Eliza A. Gardner 75 feet; Westerly on land now or formerly of Nathaniel S. Littlefield 60 feet and Northerly on land formerly of George Hull, deceased 75 feet, be all of said measurements more or less, as appears by a certain deed bearing date December 30 A. D. 1887 and recorded in Volume 10 Land Evidence, Jamestown at Page 100, wherein Nathaniel S. Littlefield is set forth as grantor and Edward B. Dickens and the said John A. McDonald are set forth as grantees; said premises being subject to a certain reservation as to the use by the said Nathaniel S. Littlefield and his heirs and assigns of a certain drift way 10 feet in width running from the land of the said Nathaniel S. Littlefield to Green Street on the northerly side of said granted premises.

ROBERT C. COTTRELL,
Admr. estate John A. McDonald, Deceased.
MAX LEVY,
Attorney for Admr.

NEW BOOKS.

Diane of the Green V
By Leona Dalrymp

Overland Red,

What Men Live By
By Richard C. Cab

Notes of a Son and Brother,
By Henry Jam

HART'S
202 Thames Street.

CARR'S LIST.

THE FULL OF THE MOON,
By Caroline Lockha
(Author of ME-SMITH.)
THE RED EMERALD,
By John Reed Sco
DIANE OF THE GREEN VAN,
By Leona Dalrymp
—ALSO—
A NICE LINE OF EASTER CARDS
DAILY NEWS BUILDING.

SATURN.

A forty foot white clothes line incased in a metal ball. Visible when you want a line. Invisible when you don't want it. A capital thing for all homes.

Price 45c.

The Peckham Co
299 301 Thames St

"Meet Me at Barney's."

These are "Show Days"
For the New Victor Records for April.

They're just out and we are glad to play them for you. They are worth coming to hear and you're welcome any time.

Such numbers as these to entertain you:

Romance Waltz-Hesitation
Vessella's Italian Band
Ecstasi Tango
Vessella's Italian Band
Castle's Lame Duck
Europe's Society Orchestra
Castle House Rag-one-Step
Europe's Society Orchestra
You can't get away from it
Nora Bayes
Wiegenlied (Cradle Song)
Julia Culp
It's nice to get up in the mornin'
(But its' nicer to lie in bed)
Harry Lauder
The Holy City
Evan Williams
Amor Mio (My Love)—Vocal Waltz
Enrico Caruso
Magdalen at Michaels' Gate
Nellie Melba

Barney's MUSIC STORE

BENJ. F. TANNER,
Contractor & Builder, and Agent f
Century Asbestos Slates or Shingles
NO MORE HOT ROOFS.

Best Fireproof. Do not crack or co off or leak or turn up.

305 roofs put in during last ni years. Every roof has one year's ca Stone, Slate, Shingle, Copper and T Roofs were torn off and damaged last two heavy gales. The only dam age on 305 Century Slate Roofs we two ridge rolls blown off and slig leak in two other roofs. Conventi Hall at Beach stood recent gales wit out a slate cracked or started.

Any skilled mechanic can put the on. Be sure you purchase Centu Asbestos Slates.

WANTED At Once.

Those pieces of furniture which y have stored away in your attic cellar, it will not make any diffe ence, what condition they are in, can fix them and sell them for y at once. A chance for you to reali ready cash. I want bureaus, chai beds, mattresses, springs, sofas, an thing at all that is taking up roo and worth nothing to you standi where they are. You are hou cleaning now and this is a good ti to clear these out of your way. Y will be surprised the prices you c get for these articles.

Telephone 1855 and I will send t them at once.

FRANK T. HORROCKS,
271 SPRING ST.

The Test

Of a cook stove is the time it will last in constant service. One family has used one of our

Winthrop Ranges

For forty-three years and is STILL using it.

FOR SALE BY

WM. K. COVELL,

163 THAMES STREET.

Something New
—FOR—
EASTER.

Luck attends the wearing of something new on Easter Sunday.

Especially for this occasion we have provided a line of dainty and useful novelties as well as jewelry in new designs, including

Hat Pins, Scarf Pins, Shoe Buckles, Pendants, Combs for the hair, Crosses

—AND—

The V Pin the very latest thing in pins for the dress.

A full line of Crucifixes and Rosaries.

HERRMANN,

Jeweler. 204 Thames St.

ABRAM ALMY CO.
Coal and Wood.

176 THAMES STREET.

Telephone 957.

THOMAS MAGUIRE,

MASON CONTRACTOR.

All kinds of stone work, Brick laying. Expert on Drains.

Plastering, Cement Work.

25 Dean Ave. Tel. 1174.

Uncle Sam Breakfast Food.

Anti-Dyspeptic

The Food for Health.

Price, per package 25c

GRANULATED RICE

Makes an excellent breakfast food.

Price, per package 10c

JAMES H. DRURY & CO.

243 & 245 THAMES STREET.

HOWARD,

Painting Contractor,

Best Work in Every Branch of the Business.

OFFICE 31 EVERETT STREET.

CHOCOLATES,

Bon Bons,

Rain and Fancy Cakes,

Ice Cream and Ices,

Salted Nuts,

Birthday Cakes,

Favors,

Lace Doilies,

Bottled Cream.

H. D. FRASCH,

CONFECTIONER,

170 THAMES STREET.

Telephone 987.

American Ice Company,

Telephone 2243.

HOUSEHOLD COFFEE.

We want everyone to know this remarkable blend of coffee. None better. 30c. a lb. Why pay more? 30c. a lb.

All our 35c. bulk Teas this week.

30c. a lb. 3½ lbs. for $1.00. 30c. a lb.

Canned Vegetables.

Peas, Corn, Tomatoes, String Beans.

$1.05 per dozen.

F. P. GARRETTSON & CO.,

W. J. CREANEY & CO., Successors,

18 & 20 Washington Square.

Telephone 68 and 69.

ALWAYS CLEAN AND GOOD

Screened over and over from Overhead pockets.

Beautiful "Wilkesbarre" Coal

is asked for, at the offices of the

PERRY COAL COMPANY.

SOCIETY NOTICE.

Advertisements, which must concern members of the societies only, inserted for one cent a word with no charge less than ten cents.

ORATORIO SOCIETY—Rehearsal Tuesday, March 31. Orchestra 7:45; Chorus 8.

WHERE TO GO TODAY AND TOMORROW.

Tuesday.

Opera House—Vaudeville and Motion Pictures.

United Congregational Church Parish House—Chicken Turnover Luncheon.

Wednesday.

Opera House—Vaudeville and Motion Pictures.

DUMPING NEAR NEWPORT.

O'Shaunessy Takes Up Matter With the Authorities at Washington.

Congressman O'Shaunessy has taken up with the authorities at Washington the matter of the proposed dumping of excavated material in the bay between Newport and Jamestown, having written the following letter to the chief of engineers of the army:

General Daniel C. Kingman, Chief of Engineers, War Department, Washington, D. C.

My dear General: I desire to call to your attention the dumping of material excavated from the Providence, Pawtucket and Taunton rivers in waters between Newport and Jamestown, R. I. I am informed that the dumping of the material in the above waters is detrimental to the United States naval interests and to the personal discomfort of the people of the city of Newport and the town of Jamestown, especially those living near the water front.

I will deeply appreciate your careful consideration of this matter, to determine whether or not there is any violation of the United States laws in the dumping of the material in these waters referred to by me. If there s I presume that you will take the proper steps to have it stopped.

Sincerely yours,

G. F. O'Shaunessy.

Congressman O'Shaunessy is of the opinion that, if the nuisance is liable to affect any river and harbor development ever undertaken or possible in the future by the United States government the national authorities have a right to prevent dumping the excavated material in and around waters near Newport and Jamestown.

AIDS THE WOMEN.

Friendly Union and Relief Association Further Love for Fellow-Men.

At the Army and Navy Young Men's Christian Association Monday afternoon the semi-annual meeting of the Friendly Union of Sailors' Wives was held. Mrs French E. Chadwick, the president, spoke of the purpose of the Union and Mrs. Charles M. Thomas, president of the Navy Relief Association, stated that the Friendly Union had no money, but comes in contact often with those in trouble and reports such cases to the Relief Association, which furnishes aid to women and children. The Friendly Union is a social friend, while the Relief Association is a confidential friend. Both societies have for their objects respect and love for fellow-men.

Mrs. Pearce, accompanied by Mrs. Gray, sang during the afternoon and Mrs. Gray played a difficult piano solo with fine execution. Tea was served.

O'LEARY DETACHED.

Paymaster George W. Pigman, Jr., Ordered to the Training Station Here.

Orders issued Monday by the Navy Department detached Pay Inspector T. S. O'Leary from the Naval Training Station, Newport, and ordered him to the navy yard, Puget Sound.

Paymaster George W. Pigman, Jr., is detached from the navy yard, Philadelphia, and ordered to the Naval Training Station here. Pay Inspector O'Leary has been at the Newport station since August 31, 1909.

Paymaster Pigman, who is a well known member of the pay corps, received his first appointment in that branch of the naval service from Indiana, January 13, 1900, and reached his present rank February 20, 1910. He has served on the Amphitrite, Helena, Baltimore, Lancaster and Wisconsin, and was one year on duty at the Naval Training Station here in 1903-4. He has been at the navy yard, Philadelphia, since December 16, 1912. His father, Rear Admiral George W. Pigman, U. S. N., is on the retired list.

FOR THE FRENCH-BURRILL WEDDING.

Mr. Francis Ormond French, who is to marry Miss Eleanor L. Burrill in New York April 23, will give his farewell bachelor dinner at the Harvard Club, New York, next Saturday evening.

Mr. French has chosen for his best man his brother, Stuyvesant LeRoy French. The ushers will be his brother-in-law, Samuel J. Wagstaff; Edward Livingston Burrill, Jr., brother of the bride; Henry B. Ripley, H. Grafton Chapman, George B. Post, 2d, Reginald Bishop Lanier, Griswold Lorillard, Stanley Grafton Mortimer, H. Gallatin Pell and John Munroe.

WINNERS IN ARTILLERY RIFLE COMPETITION.

The indoor rifle practice of the Newport Artillery has been so nearly completed that it is possible to announce the winners in the competition. The Hobbs medal for the best score out of a possible 150 goes to Sergeant Major W. H. J. Dawley, with 126. The King medal for the second best score is taken by Corporal William Thompson, with a score of 125. Others who made high scores are Musician H. C. Sherman, Jr., 124; Sergeant John H. Feltham, Jr., 120, and Musician Charles A. Sweeney, 118.

PREPARING FOR BASE BALL.

Broadway Athletic Club and Rogers Seniors Planning to Form Nines.

Naval Reserves Basket Ball Players Expect to Contest Again Before the Season Closes.

The Discussion Club at the Young Men's Christian Association had its regular meeting Monday evening under Physical Director Slocum, who had charge of the Seniors; Mr. Joseph W. Blaine, who presided over the high school boys, and Boys' Work Secretary Stokes, who directed the Employed Boys. The subject was "The Various Forms of Amusement," dealing with dances, parties, theatres, clubs, card playing and athletic sports.

From reliable information it is learned that the Broadway Athletic Club base ball club is likey to form again this season. The team was well equipped with high-grade uniforms last season and with a wealth of material on hand the officers should have little difficulty in selecting a formidable nine.

The three remaining games to be played in the Rogers class league will take place this week and next. A game will be played Wednesday afternoon and another Friday, the third probably coming either Wednesday or Friday of next week. Unless the Senior Middles meet an unexpected defeat, which does not seem likely, they will win in the league with an unbroken string of victories, the Junior Middles finishing second, the Seniors third, while the Juniors have yet to win a game. Monday afternoon the Senior Middles had their pictures taken at Rugen's studio.

Now that the Recreation League at the Young Men's Christian Association has been finished, the members of the Senior class are contemplating forming a base ball team for the coming season. The material at the Association is as good if not better than any other amateur team in the city, and should the Association decide to have a nine, the chances for winning most of their games look good.

The speedy Aquidneck base ball team is holding daily practice at Aquidneck park whenever weather conditions permit, and the boys are fast rounding into playing form. The team has not been settled as yet, but there are many promising candidates out for the positions, and Manager Sullivan is very optimistic over the chances for winning the Junior championship of the city again.

Considerable work must be done in a short time if the Rogers base ball team expects to start its season early. As yet the basket ball interest at the school has not died down, and with the Vernon Avenue grounds in rather poor condition, together with the fact that the first call for candidates has not been issued, owing to unfavorable weather conditions, it may be seen that Manager Lawton's task will not be easy. The Rogers prospects look especially bright, as there is practically a veteran team to draw from, 12 of the 13 last year's men being in school at present. As is usually the case, many other candidates will come out, and with only two weeks left to call out the squad, go through the weeding process, pick the team, find the men eligible to play, and then perfect team work and good pitching, the team will need to hustle some in order to be in proper playing condition for the first game, which is scheduled with St. George's April 18.

With base ball rapidly coming on, the Naval Reserve basket ball team has yet to be heard from, as it is the intention of the management and the players to have several more games before the end of the season. There is a chance of the Rogers team playing them this week, or Battery A, or the Comets.

Owing to the illness of two of the Red, White and Blue basket ball players, the deciding game between that team and the St. Mary's Juniors, which was to be played at the Army and Navy Young Men's Christian Association Monday afternoon, was postponed. The chances for the teams appearing together again this season appear small.

Captain Furber I. Marshall of the Rogers basket ball team is recovering but slowly, and his chances for playing again this season have entirely faded away. It was expected that he might be able to walk around by the end of last week, but as matters now stand the Rogers captain cannot move from bed before the last of this week, and maybe not before the middle of next.

REAL ESTATE SALES.

Thomas J. Gibson to his wife, Margaret L. Gibson, three parcels of land with buildings thereon, the first bounded south, 125 feet, on Bliss road; west on land of Susan E. and Caroline L. Gibson; north, 111 feet, on land of Perry W. Freeborne and east by land of Susan E. and Caroline L. Gibson. The second is bounded south, 123 feet, on Malhone avenue; west, 60 feet, and south, 60 feet, on land of Susan E. Gibson and others; west, 109 feet, on land of Thomas Kavanagh; north, 157 feet, on land of Benjamin Coit and wife and Joshua C. Brown, and east on land of O. K. Johnson and wife and Stephen T. Reynolds. The third is bounded south on Malhone avenue, east on land of John W. Gibson and others, west by land of Thomas Kavanagh and north by land of John W. Gibson and others.

William H. Tibbetts to William B. Gladding, the estate bounded east, 40 feet, on Farewell street; south, 92 feet, on land of E. D. Jones; west, 35 feet, on other land of grantor and north, 88 feet, on land of M. E. Austin, being a part of the premises conveyed to grantor by S. B. Gladding by deed dated July 14, 1894.

DANGEROUS AIR RIFLES.

(Fall River Herald.)

A Newport lad is the latest victim of the air rifle in the hands of a boy. The man who manufactured the contrivance, the man who sold it and any adult who saw it in the boy's possession realized that it was possible for just such an accident to happen. Yet it was allowed to go on, just as many another distressing accident from the same cause happens so long as boys of tender age are allowed to own and use the death-dealing [illegible] for playthings.

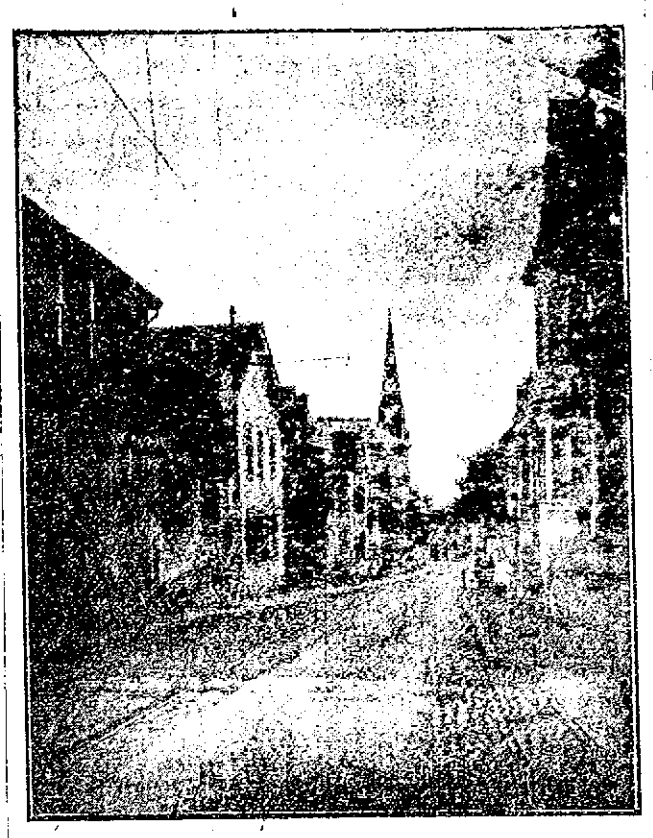

BIG BUSINESS IN A SMALL SPACE.

Newport is striving to make more out of her summer business and the development of the beach is considered by many one of the ways to do it. Last summer proved that the beach has practically reached its limit until the transportation facilities to the resort are increased and that until then it will be useless to attempt to bring more people to the city.

The News has already printed many views of the points where congestion prevents greater travel and to-day Levin street is shown. This picture presents another narrow way, with its single track, which chokes up when there is an attempt to feed it from the double-track sections. The city officials last summer looked to Franklin street as a great bone of contention, but this was only a bit of a weak system for handling big crowds.

NOT GIVEN A FAIR START.

Series of Alarms for Fires Which Were Not Permitted to Develop.

Principal Blaze, in the Cummings Building on Thames Street, Endangered Many Lives.

One still and three box alarms since the Daily News last went to press is a record for damp, moderate weather at other times than the Glorious Fourth. Two of the alarms came from the same box and all were for real fires, which did not amount to much because they did not secure a fair start before the firemen were called. Both still and box alarms called out the apparatus in the northern part of the city. Permanent Hose 1 having four runs, Truck 1 three, while one box called for both trucks.

The alarm began to be busy Monday afternoon at 4:59, when a chimney fire at the residence of William H. Sisson on Farewell street required attention. The firemen were somewhat staggered when they found crape on the door, but were able to conduct their duty on the roof and in the cellar without causing any confusion in the house of the dead.

At 6:10 in the evening box 212 called the apparatus there the first time, for a fire in the residence of Hugh Cook, at the end of Hall avenue. A lamp in the kitchen exploded and the flames considerably damaged the woodwork in this room, while the entire cottage was well smoked. Mr. Cook says his loss will be at least $150. The fire was over so soon after a chemical stream could be used that many who started for the scene thought it a false alarm.

At 3:35 o'clock this morning Box 3 rang out. The seven-year-old son of J. L. Cummings, who resides in the second story of his block on Thames street, near the Parade corner, woke and went into his mother's room to tell her he could not breathe. With the opening of the door between the room where three children sleep and the mother's room smoke drifted in. She called Mr. Cummings, who in turn called to the police on the outside, who had been trying to locate the source of smoke which they had discovered.

When the foremen arrived a section of the metallic ceiling on the lower floor was found to be red hot, and thus betrayed the location of the fire. A section of the ceiling in the shoe store and in the store which is being fitted for a restaurant was torn down to reach the flames, which had begun to secure a foothold in one bay across the entire building, and today it is evident that a little more time would have seen the flames in a partition above.

A chemical stream, a struggle with the metallic ceiling to tear it down and a little chopping were all that were necessary for the firemen to restore safety, but they could not help feeling that there had been a dangerous situation. There were 11 persons asleep in the building and the Perry House is just on the other side of the wall. The little fellow who really gave the alarm was sleeping right over the spot where the fire seems to have originated.

The cause will probably never be learned, as there is no official whose duty it is to delve into these happenings. It was one of those fires which people lay to rats or electric wires, no other cause suggesting itself. Mr. Cummings is not disposed to attribute the fire to wires, because he says he employed a firm credited with careful work to install them. As to rats, he says he tried in constructing the building to eliminate the possibility of these animals wandering about the structure. Yet the fire was between ceiling and floor, where there would seem to be no other way except these two for a fire to start. There will be quite a little repair work to be done, and a little loss from smoke and moisture.

At 10:07 this forenoon came the second call to Box 212, this time for a fire in the house on the same corner of Hall and Van Zandt avenues where the box is located. By a happy coincidence "Beaver" Melloy was doing some work on the chimney near at hand and his early arrival prevented a worse fire. A mother had come up stairs for a minute, leaving her two little children in the kitchen. When she came down she smelled smoke, and it did not take long to discover that a couch in the front room was on fire. The room was a pretty hot place when the lone fireman arrved on the scene and began to act, staying further spread until he was re-infroced by the arrival of men and apparatus. The damage was possibly $150 and the cause was not difficult to learn, for the excited mother told how "every day" the children were inclined to play with fire and needed to be watched all the time.

TIVERTON.

Democrats Vexed Because Waring Was Not Named Chairman of Town Council.

Some of the Democrats of Tiverton are vexed because George H. Waring failed of nomination for chairman of the town council at the Democratic caucus. Mr. Waring had the Republican nomination, and was approached by the Democrats and asked in the interest of good government to stand for the Democratic nomination. Mr. Waring consented, but at the close of the caucus it developed that certain interests had swung the nomination for Captain George F. Cottrell. The nominations were as follows:

Town council and overseers of the poor: No. 1, George F. Cottrell; No. 2, John Schlegel; No. 3, Wilfred Carr; No. 4, William T. Wood; No. 5, Justin E. Read; town clerk, A. Lincoln Hambly; town treasurer, I. Newton Brown; town sergeant, William Williams; assessor of taxes, Irving Crandall, Joshua T. Durfee, William Greenhalgh, Daniel Hannon and Henry Durfee; justice of the peace, Henry Ibbotson; Irving A. Crandall; moderator, district No. 1, George L. Church; clerk, Andrew Cory; moderator, district No. 2, Joseph R. White; clerk, Samuel Pearson; member of school committee for three years, Mrs. Joseph Church, 2d.

ALL FOOLS' DAY.

It seems almost needless to refer to the fact that Wednesday is All Fools' Day—everybody's day, if it is left to one's neighbors to decide. It is a good day for several things—to mind one's own business, to be less inquisitive than usual, to have one's gates and other movable property secured, and to pass along without bothering too much with what others are doing. It is also a great day for the boys and girls to have some innocent fun and a good day for freak "candy." Also, it marks the entry of a month other than March and the beginning of a change. The change began today. March is going out in the historical "lamb" style.

THE COTTON FUND.

To the Editor of the Daily News:

Dear Sir: I wish to acknowledge the receipt of subscription to the Captain Joseph P. Cotton memorial fund from:

Mrs. Harold Brown	$25.00
Previously reported	601.00
	$626.00

Thomas P. Peckham,
Treasurer

COAL

in all sizes.

WOOD

For Open Fires.

—AND—

KINDLINGS,

HEIRS GEORGE BOWEN.

J. JOSEPH M. MARTIN,

MASON CONTRACTOR.

17 Carroll Avenue.

Mason Work in all its Branches. Brick Work, Cement Work, Tiling.

THE NEWPORT JOURNAL

AND WEEKLY NEWS

is especially adapted for mailing

"A BOLT FROM THE BLUE."

Neither Rev. Mr. Cooper Nor His People Warned of His Removal.

Exigencies of the Situation at Brockton Church Demanded His Transfer.

The transfer of Rev. Joseph Cooper of this city to Central Church, Brockton, and the appointment of Rev. William I. Ward as his successor, was one of those "bolts from the blue" which are never unexpected at a Methodist Conference, though less frequent in recent years than formerly. Neither Rev. Mr. Cooper himself nor any one of several members of his church, who were present when the appointments were read, had the slightest intimation of the plan until the name was announced in public. Nor did Rev. Mr. Ward receive news as to what his appointment was to be until about an hour before the list was read. Though the bishop's official advisers, it was distinctly stated that neither of the retiring district superintendents, Rev. Messrs. Ward and Coultas, had anything to do with making his own appointment, nor was aware where he was to go until immediately before the announcement.

The situation, as it developed out of the necessity for the removal of Rev. J. Francis Cooper from Brockton to become district superintendent, required that some man of prominence be designated as his successor. Rev. Joseph Cooper was chosen, as filling the demands of this large church, and also one who had been long in the charge which he was to leave. The appointment of Rev. Mr. Ward to Newport followed as the logical sequence.

The Brockton Central Church is one of the most prominent and desirable in the entire Conference. It has a large membership, a fine modern church building, employs an assistant pastor and pays a salary considerably in advance of that received by Rev. Mr. Cooper in Newport.

With regard to the story that Rev. Joseph Cooper was removed from Newport because Bishop Hamilton does not favor the appointment of ministers to the same church for so long a period as eight years, it is necessary only to be said that the bishop at this Conference appointed Rev. Dr. E. S. Ninde to Mathewson Street, Providence, for the eighth year, and Rev. W. E. Kugler to Hockanum and South Glastonbury, Conn., for the ninth year. Had not Rev. Dr. Bartholomew been selected as superintendent of the New Bedford district he would have been re-appointed to County Street, New Bedford, for the eighth year. Rev. Joseph Cooper was transferred because of the exigencies of the situation at Brockton, and without relation to the length of his pastorate in Newport.

Announcement was made that Rev. C. M. Panunzio of North Cohasset had been granted a transfer to the New England Conference and Rev. E. S. Hammond to the Oregon Conference.

Rev. J. Francis Cooper reported for the committee which has had under consideration the matter of consolidation of the New England and New England Southern Conferences and offered a resolution that a committee of five ministers and five laymen be appointed to confer with a similar committee from the New England Conference. The resolution was adopted. Mr. B. F. Thurston of this city headed the list of laymen appointed by the bishop from this Conference.

WINDFALL FOR LORD STRATHCONA'S HEIRS.

During his lifetime Lord Strathcona made two boasts—one that he never lost a paper once it got into his hands, and the other that he never received payment for his services to the Canadian Pacific railway.

His executors in going through his papers have found on file uncashed checks from the Canadian Pacific railway from the inception of the company to the time of his death, and they have now made claim for the payment of these. The Canadian Pacific railway says it will honor every check, so that the heirs to the estate will receive a considerably augmented sum.

In the same way Lord Strathcona did not draw his salary as high commissioner, and the added windfall to his heirs will run into hundreds of thousands of dollars.

AUCTION SALES.

REAL ESTATE AT AUCTION.

New England Commercial Bank Property,

On Monday, April 6, 1914,

AT 12 O'CLOCK NOON,

On the premises, will be sold at public the three-story building and lot of land belonging to the New England Commercial Bank on Thames street in Newport, R. I., and bounded Easterly on Thames street; Southerly on lands of the heirs of William Brownell, deceased, Kelly, Alexander, and Dennis-ton; Westerly on land of the heirs of George Bowen, deceased; and Northerly on land of the estate of Henry D. DeBlois, deceased, containing about 5,130 square feet.

By order of Newport Trust Company, Liquidating Agent.

Administrator's Sale.

NOTICE is hereby given that by virtue of a certain decree entered by the Probate Court of the Town of Jamestown on the 28th day of February A. D. 1914 there will be sold at public auction on **Saturday, April 4th, A. D. 1914**, at 12 o'clock noon on the premises hereinafter described in the Town of Jamestown aforesaid all the right title and interest of John A. McDonald deceased, late of the said Town of Jamestown in and to one undivided half part of all that certain parcel of land with the buildings and improvements thereon situate in the said Town of Jamestown containing about 4033 square feet of land bounded Easterly on Green Lane, so called 60 feet; Southerly on land now or formerly of Eliza A. Gardner 75 feet; Westerly on land now or formerly of Nathaniel S. Littlefield 60 feet and Northerly on land formerly of George Hull, deceased 75 feet, be all of said measurements more or less, as appears by a certain deed bearing date December 30 A. D. 1887 and recorded in Volume 10 Land Evidence, Jamestown at Page 109, wherein Nathaniel S. Littlefield is set forth as grantor and Edward B. Dickens and the said John A. McDonald are set forth as grantees; said premises being subject to a certain reservation as to the use by the said Nathaniel S. Littlefield and his heirs and assigns of a certain drift way 10 feet in width running from the land of the said Nathaniel S. Littlefield to Green Street on the northerly side of said granted premises.

ROBERT C. COTTRELL,
Admr. estate John A. McDonald, Deceased.

MAX LEVY,
Attorney for Admr.

NEW BOOKS

Diane of the Green V
By Leona Dalrymple

Overland Red,

What Men Live By
By Richard C. Cabot

Notes of a Son and Brother,
By Henry James

HART'S,

202 Thames Street.

CARR'S LIST.

THE FULL OF THE MOON,
By Caroline Lockhart.
(Author of ME-SMITH.)

THE RED EMERALD,
By John Reed Scott.

DIANE OF THE GREEN VAN,
By Leona Dalrymple.

—ALSO—

A NICE LINE OF EASTER CARDS.

DAILY NEWS BUILDING.

SATURN.

A forty foot white clothes line incased in a metal ball. Visible when you want a line. Invisible when you don't want it. A capital thing for all homes.

Price 45c.

The Peckham Co

299 301 Thames St

"Meet Me at Barney's."

These are "Show Days" For the New Victor Records for April.

They're just out and we are glad to play them for you. They are worth coming to hear and you're welcome any time.

Such numbers as these to entertain you:

Romance Waltz-Hesitation — Vessella's Italian Band

Ecstasi Tango — Vessella's Italian Band

Castle's Lame Duck — Europe's Society Orchestra

Castle House Rag-one-Step — Europe's Society Orchestra

You can't get away from it — Nora Bayes

Wiegenlied (Cradle Song) — Julia Culp

It's nice to get up in the mornin' (But its nicer to lie in bed) — Harry Lauder

The Holy City — Evan Williams

Amor Mio (My Love)—Vocal Waltz — Enrico Caruso

Magdalen at Michaels' Gate — Nellie Melba

BARBER'S MUSIC STORE

BENJ. F. TANNER,

Contractor & Builder, and Agent for

Century Asbestos Slates or Shingles.

NO MORE HOT ROOFS.

Best Fireproof. Do not crack or come off or leak or turn up.

305 roofs put in during last nine years. Every roof has one year's care. Stone, Slate, Shingle, Copper and Tin Roofs were torn off and damaged in last two heavy gales. The only damage on 305 Century Slate Roofs were two ridge rolls blown off and slight leak in two other roofs. Convention Hall at Beach stood recent gales without a slate cracked or started.

Any skilled mechanic can put them on. Be sure you purchase Century Asbestos Slates.

WANTED At Once.

Those pieces of furniture which you have stored away in your attic or cellar, it will not make any difference, what condition they are in, I can fix them and sell them for you at once. A chance for you to realize ready cash. I want bureaus, chairs, beds, mattresses, springs, sofas, anything at all that is taking up room and worth nothing to you standing where they are. You are house cleaning now and this is a good time to clear these out of your way. You will be surprised the prices you can get for these articles.

Telephone 1855 and I will send for them at once.

FRANK T. HORROCKS,

271 SPRING ST.